

Slicer3 Training Tutorial

Manual segmentation of orbit structures from isotropic MRI data within 3D Slicer for windows

Dr Raphael Olszewski

Surgical Planning Laboratory

Brigham and Women's Hospital

Harvard Medical School

Massachusetts General Hospital

Learning Objective

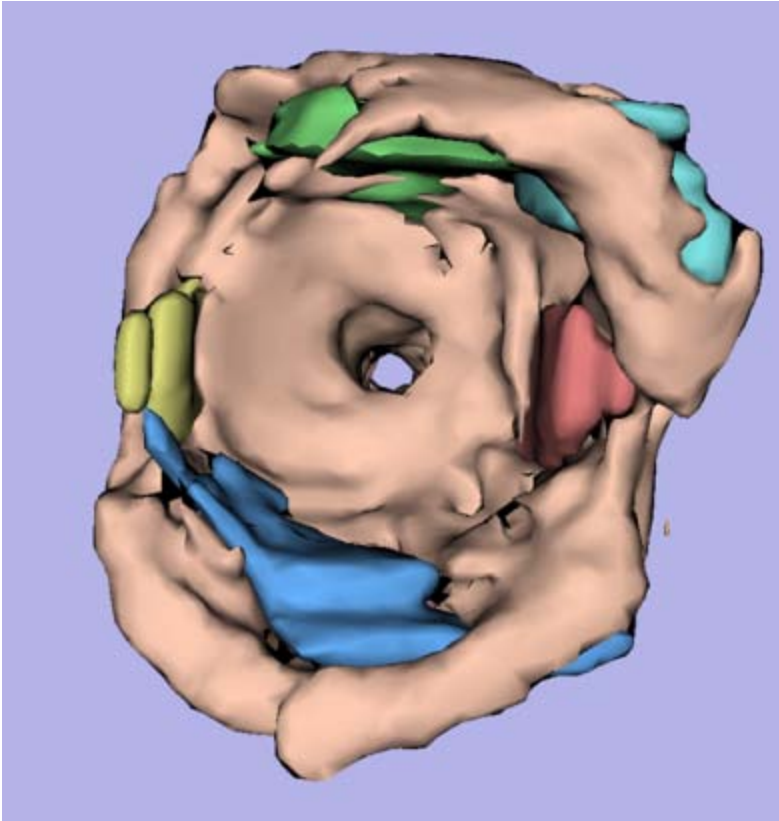

Guiding you step by step through the process of manual segmentation of human orbit structures from isotropic MRI data within 3D Slicer

Prerequisites

This tutorial assumes that you have already completed the tutorial **Data Loading and Visualization**. Tutorials for **Slicer3** are available at the following location:

- **Slicer3** tutorials

<http://www.na-mic.org/Wiki/index.php/Slicer3.2:Training>

This tutorial requires the installation of the **Slicer3** software and the tutorial dataset. They are available at the following locations:

- **Slicer3** download page (***Slicer 3.2***)

<http://www.slicer.org/pages/Downloads/>

- Tutorial dataset (***<name of dataset>***)

<http://www.na-mic.org/Wiki/index.php/Slicer3.2:Training>

Disclaimer: *It is the responsibility of the user of Slicer to comply with both the terms of the license and with the applicable laws, regulations, and rules.*

Overview

Loading data and visualization

slides 6-13

Volumes module

slides 14-25

Editor module

slides 26-38

Basic tools

slides 39-54

Save data

slides 55-64

Re-loading data

slides 65-70

Example: choice of colors

slides: 71-73

3D reconstruction

slides 74-89

Loading data and visualization

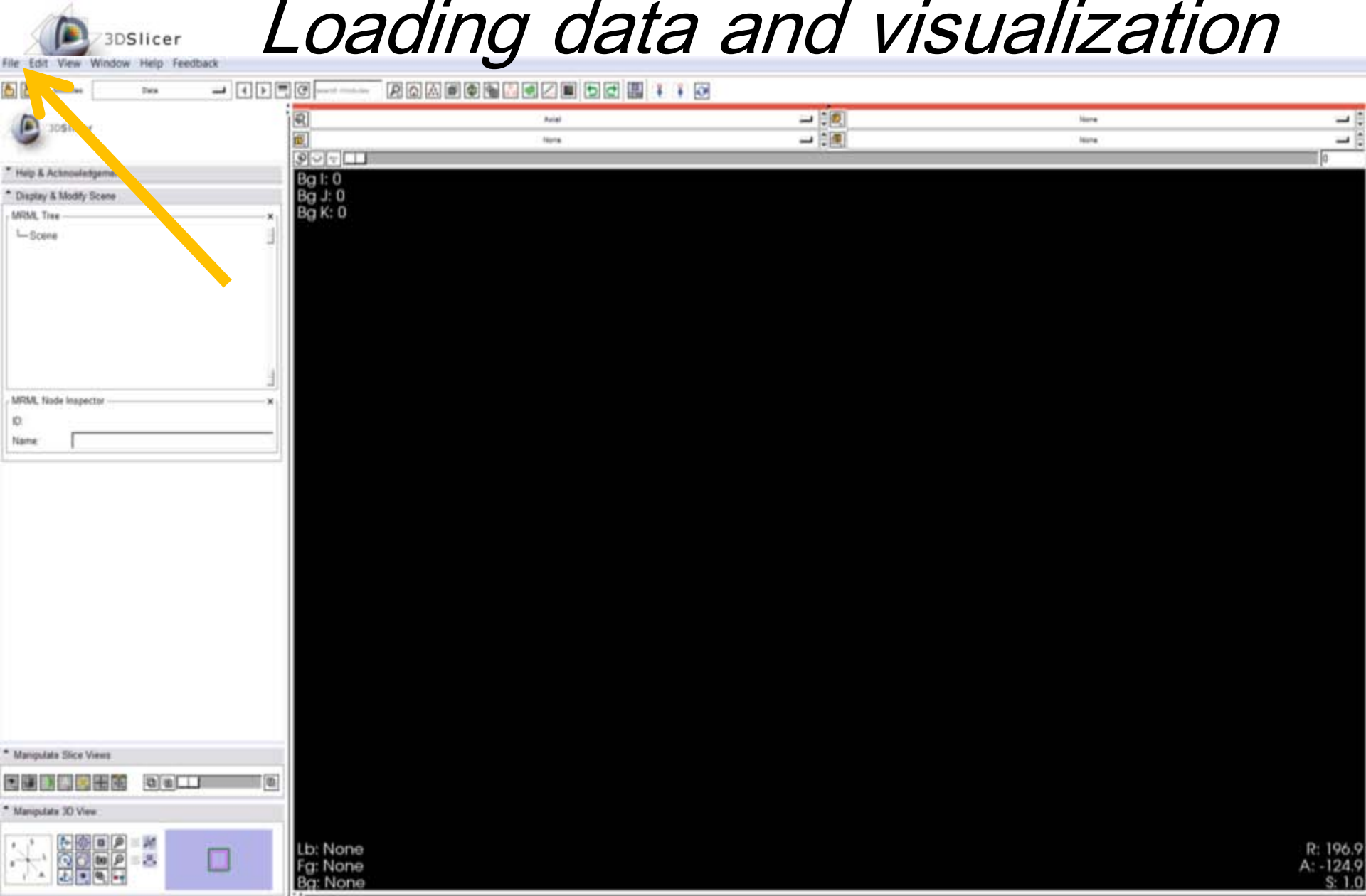

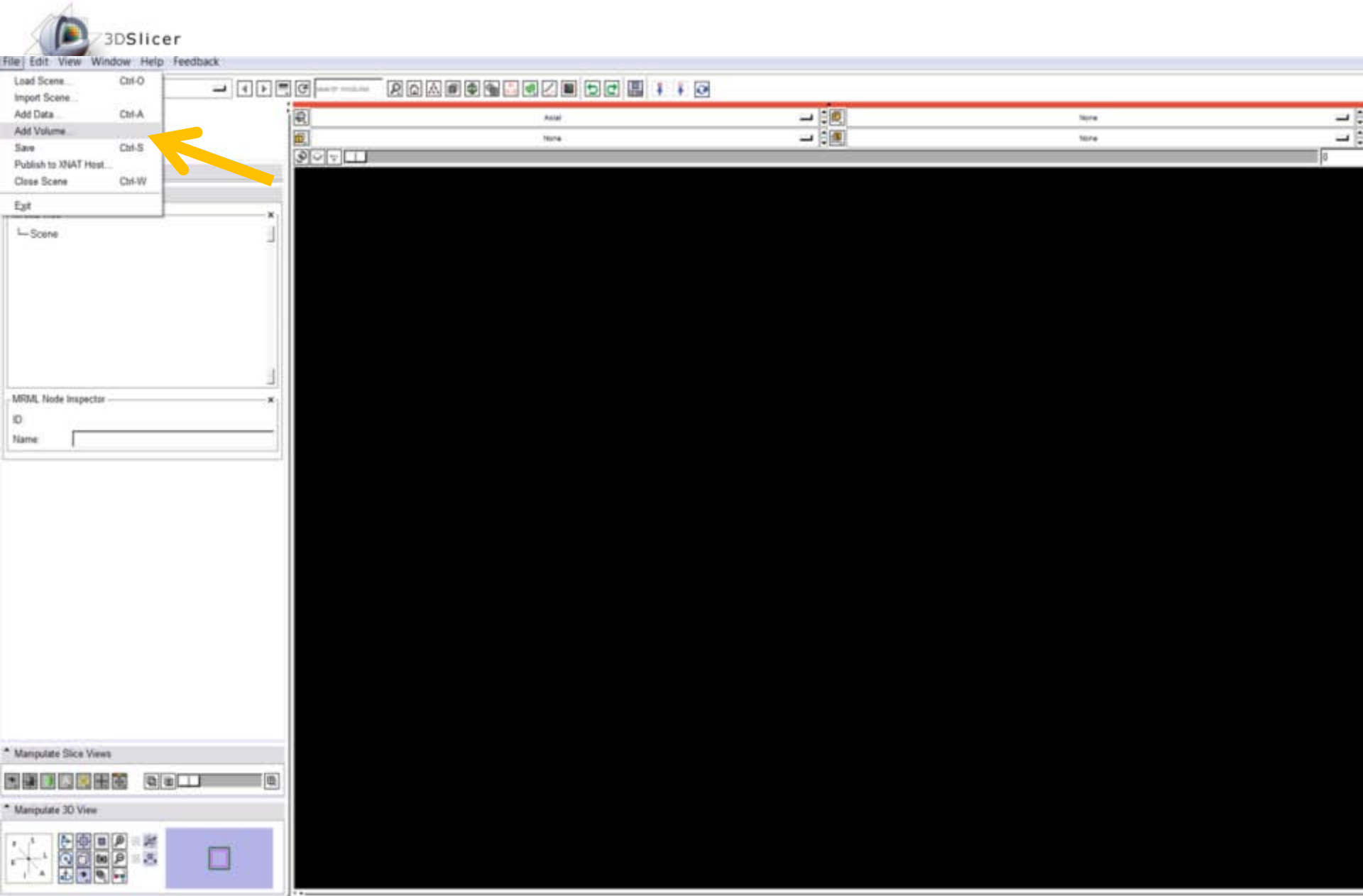

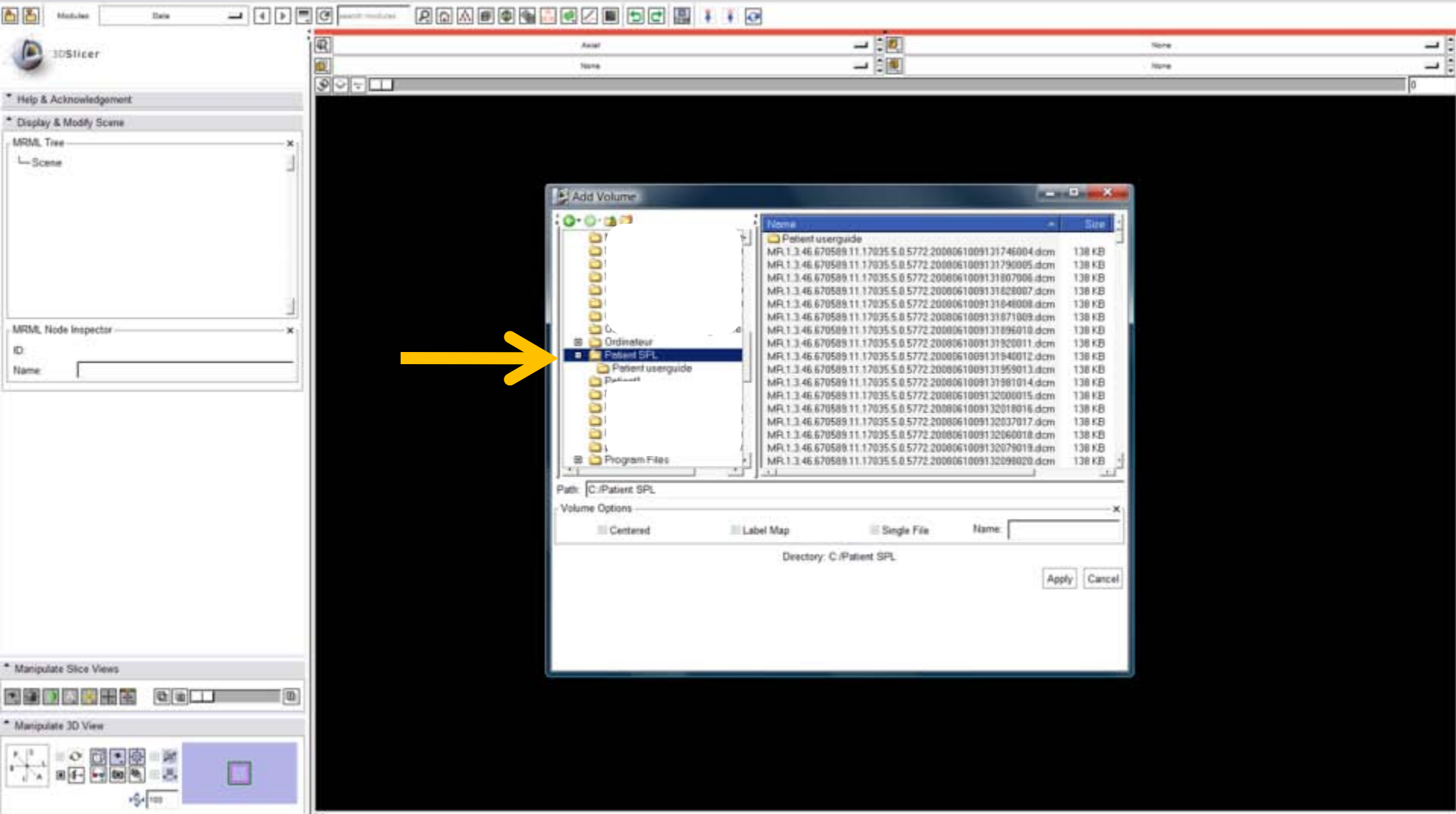

Name	Size
Patient userguide	
MR.1.3.46.670589.11.17035.5.0.5772.2008061009131746004.dcm	138 KB
MR.1.3.46.670589.11.17035.5.0.5772.2008061009131790005.dcm	138 KB
MR.1.3.46.670589.11.17035.5.0.5772.2008061009131807006.dcm	138 KB
MR.1.3.46.670589.11.17035.5.0.5772.2008061009131828007.dcm	138 KB
MR.1.3.46.670589.11.17035.5.0.5772.2008061009131848008.dcm	138 KB
MR.1.3.46.670589.11.17035.5.0.5772.2008061009131871009.dcm	138 KB
MR.1.3.46.670589.11.17035.5.0.5772.2008061009131896010.dcm	138 KB
MR.1.3.46.670589.11.17035.5.0.5772.2008061009131920011.dcm	138 KB
MR.1.3.46.670589.11.17035.5.0.5772.2008061009131940012.dcm	138 KB
MR.1.3.46.670589.11.17035.5.0.5772.2008061009131959013.dcm	138 KB
MR.1.3.46.670589.11.17035.5.0.5772.2008061009131981014.dcm	138 KB
MR.1.3.46.670589.11.17035.5.0.5772.2008061009132000015.dcm	138 KB
MR.1.3.46.670589.11.17035.5.0.5772.2008061009132018016.dcm	138 KB
MR.1.3.46.670589.11.17035.5.0.5772.2008061009132037017.dcm	138 KB
MR.1.3.46.670589.11.17035.5.0.5772.2008061009132060018.dcm	138 KB
MR.1.3.46.670589.11.17035.5.0.5772.2008061009132079019.dcm	138 KB
MR.1.3.46.670589.11.17035.5.0.5772.2008061009132098020.dcm	138 KB

The 'Add Volume' dialog box also includes a 'Path' field set to 'C:\Patient SPL', 'Volume Options' (Centered, Label Map, Single File), and a 'Name' field. The 'Directory' is listed as 'C:\Patient SPL'. 'Apply' and 'Cancel' buttons are at the bottom right.

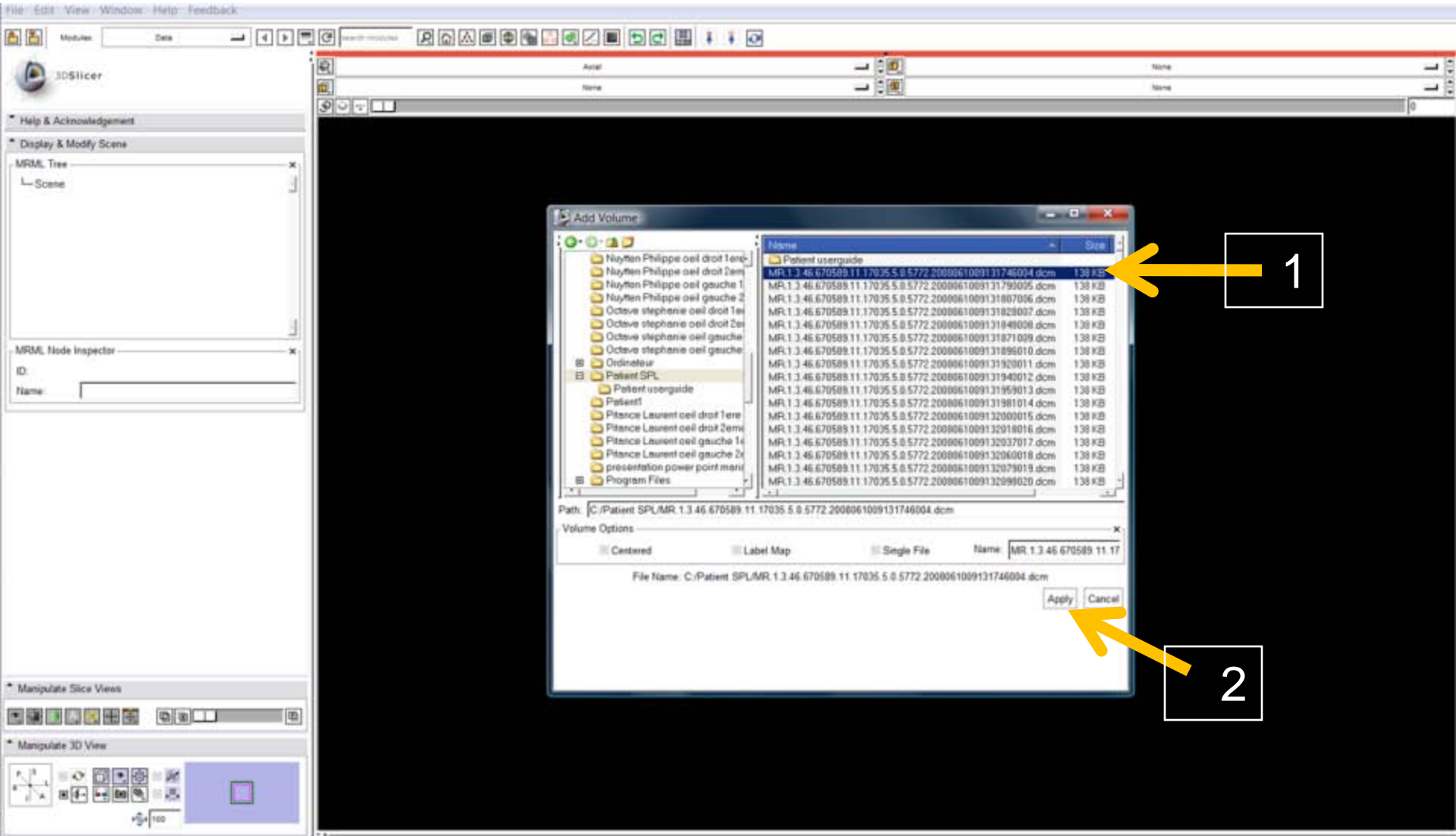

MRML Tree

- Scene
 - MR: 1.3 46.670508 11.17035 5.0 5888 200806100913035

MRML Node Inspector

ID:

Name:

Manipulate Slice Views

Manipulate 3D View

Bg I: 169
Bg J: 126
Bg K: -12

Load the listed files into slice

Lb: None
Fg: None
Bg: Out of Frame

R: -73.5
A: -38.5
S: -1.0

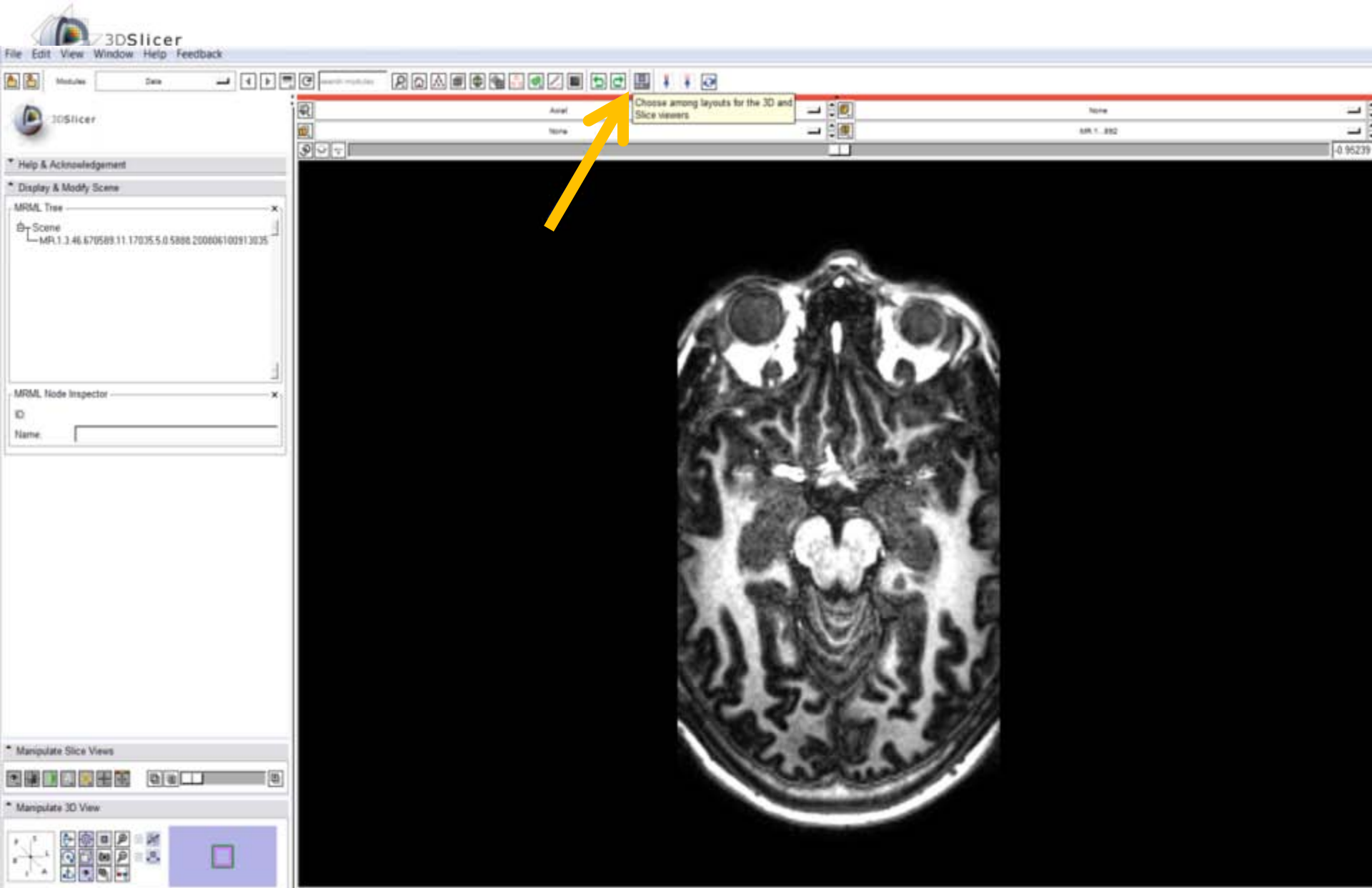

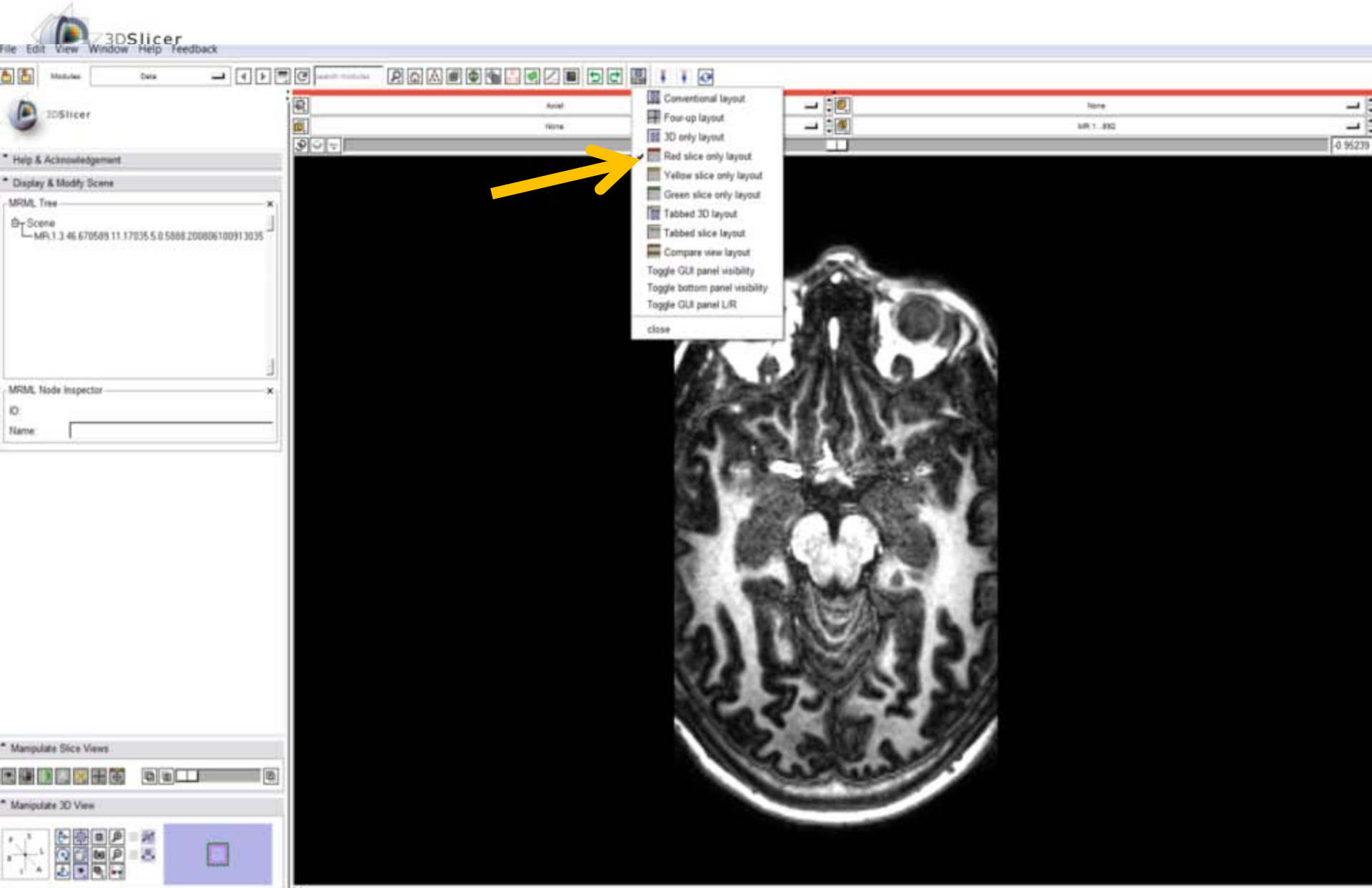

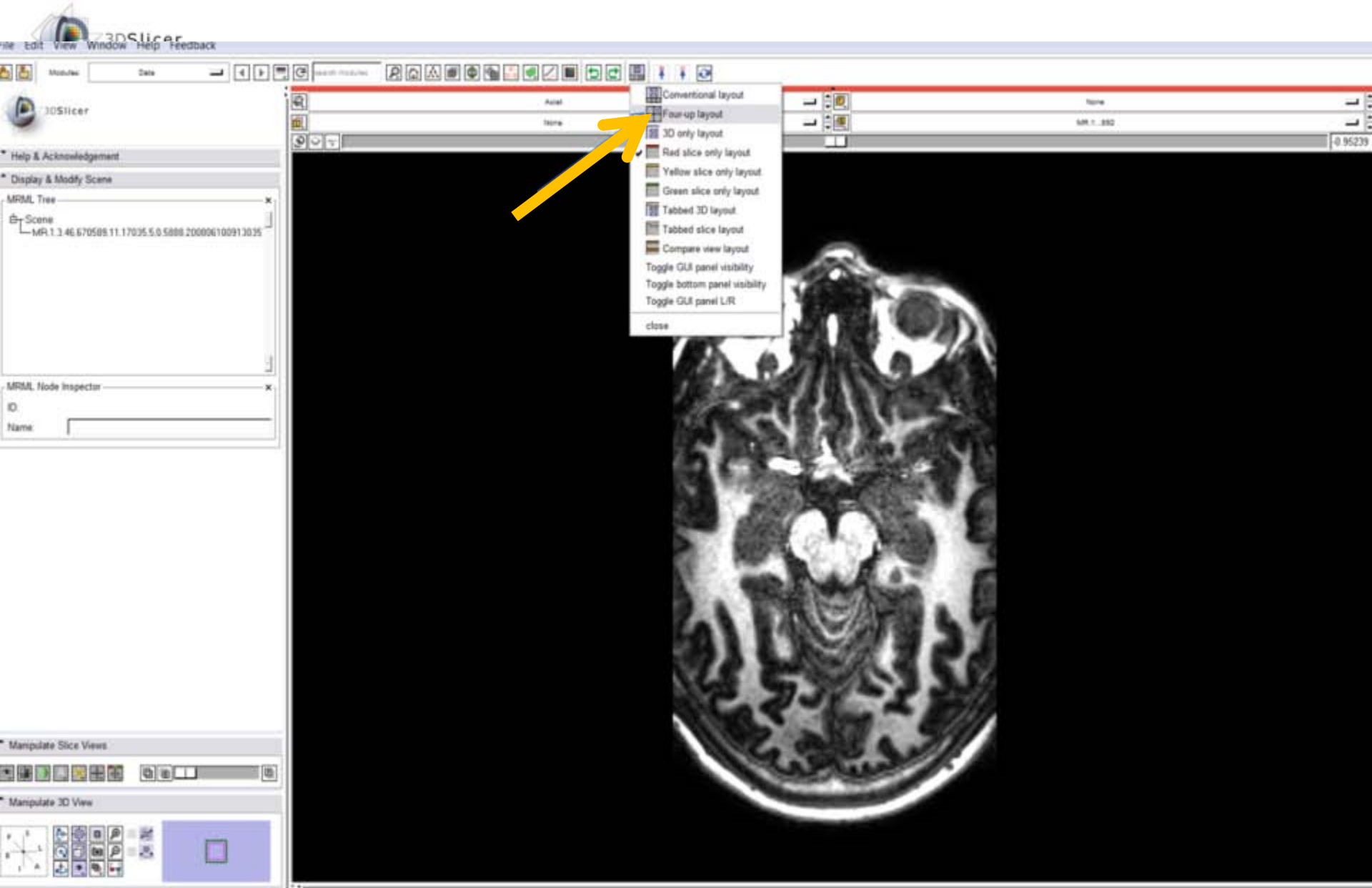

Volumes module

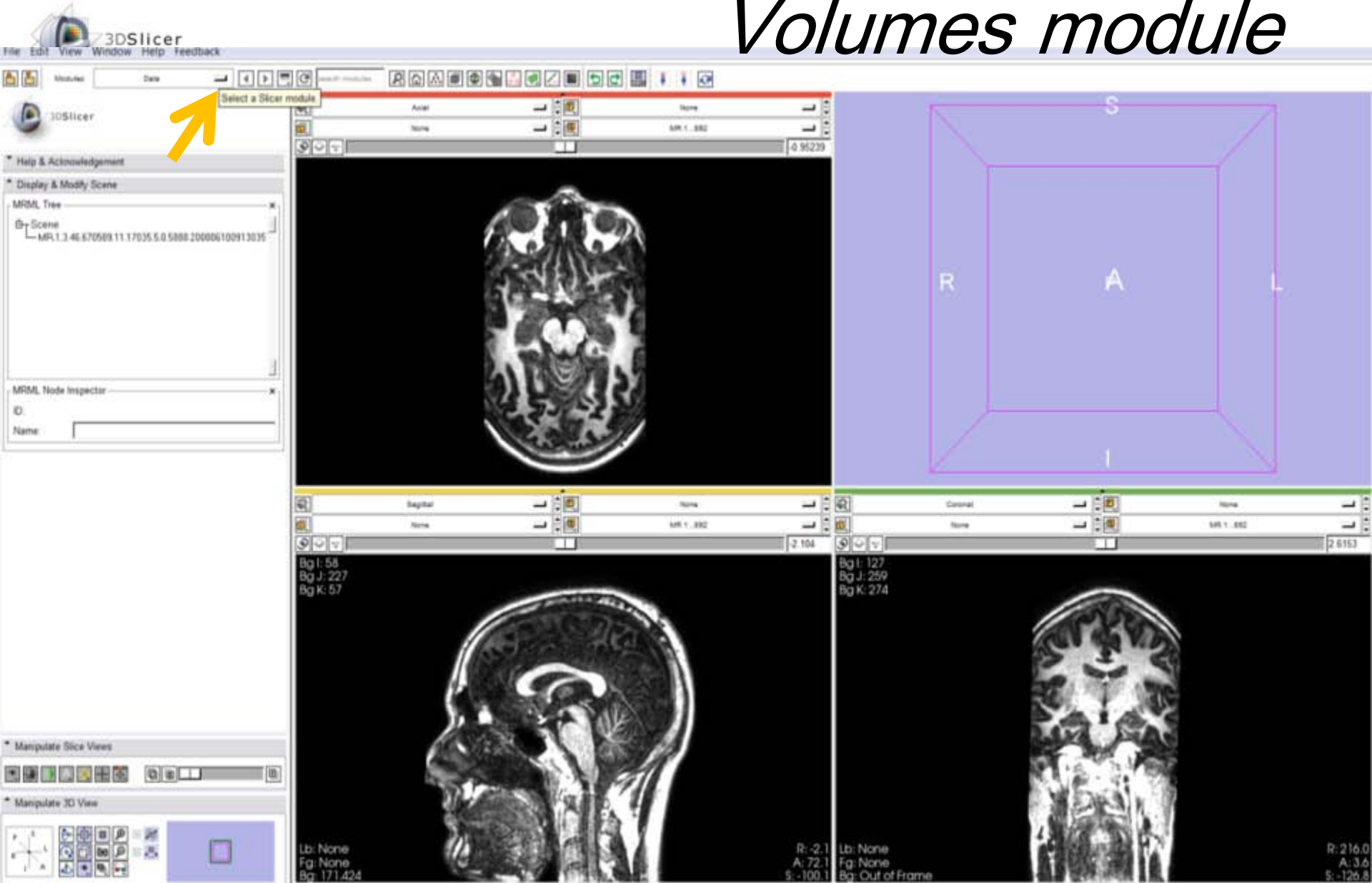

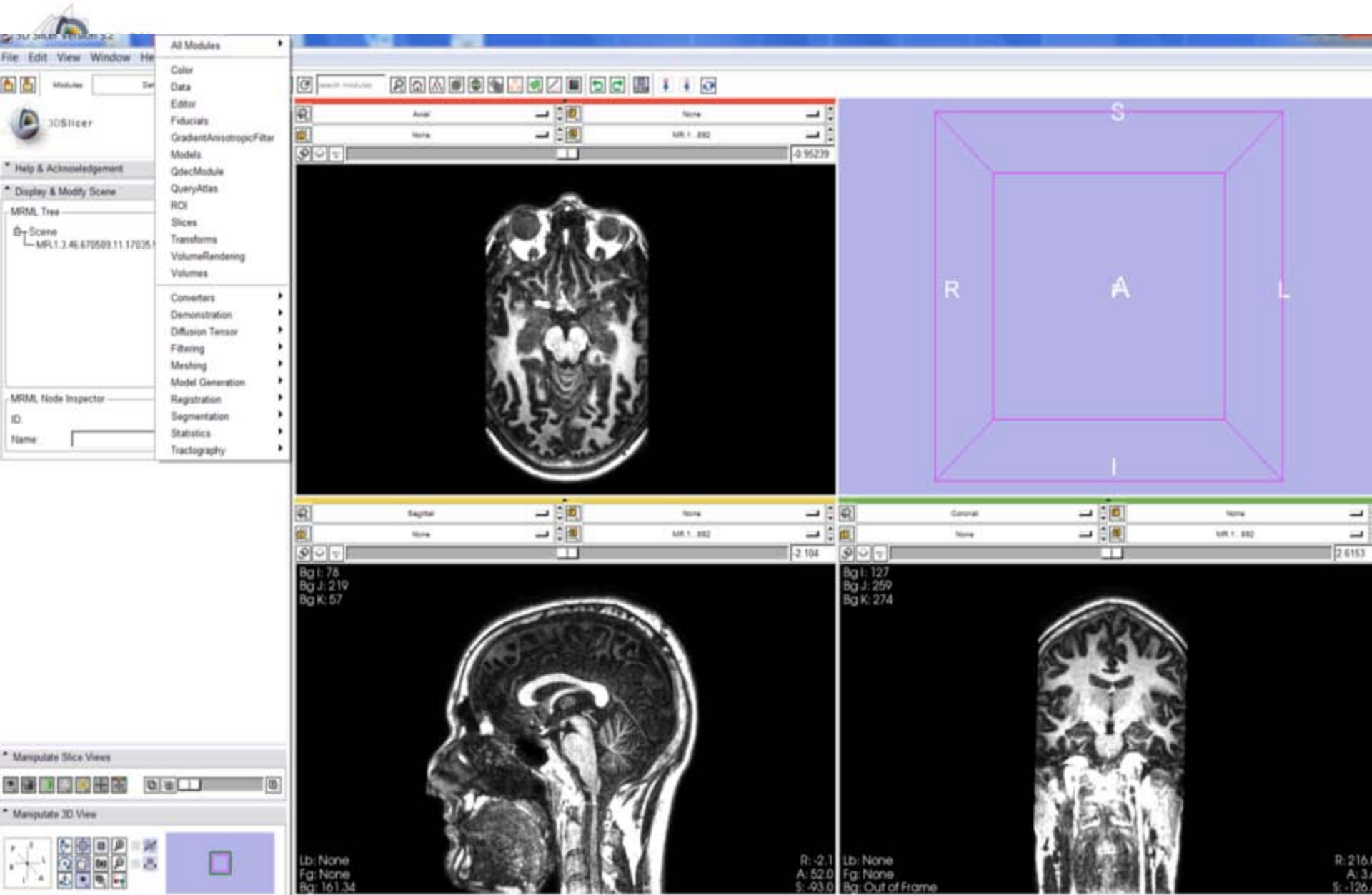

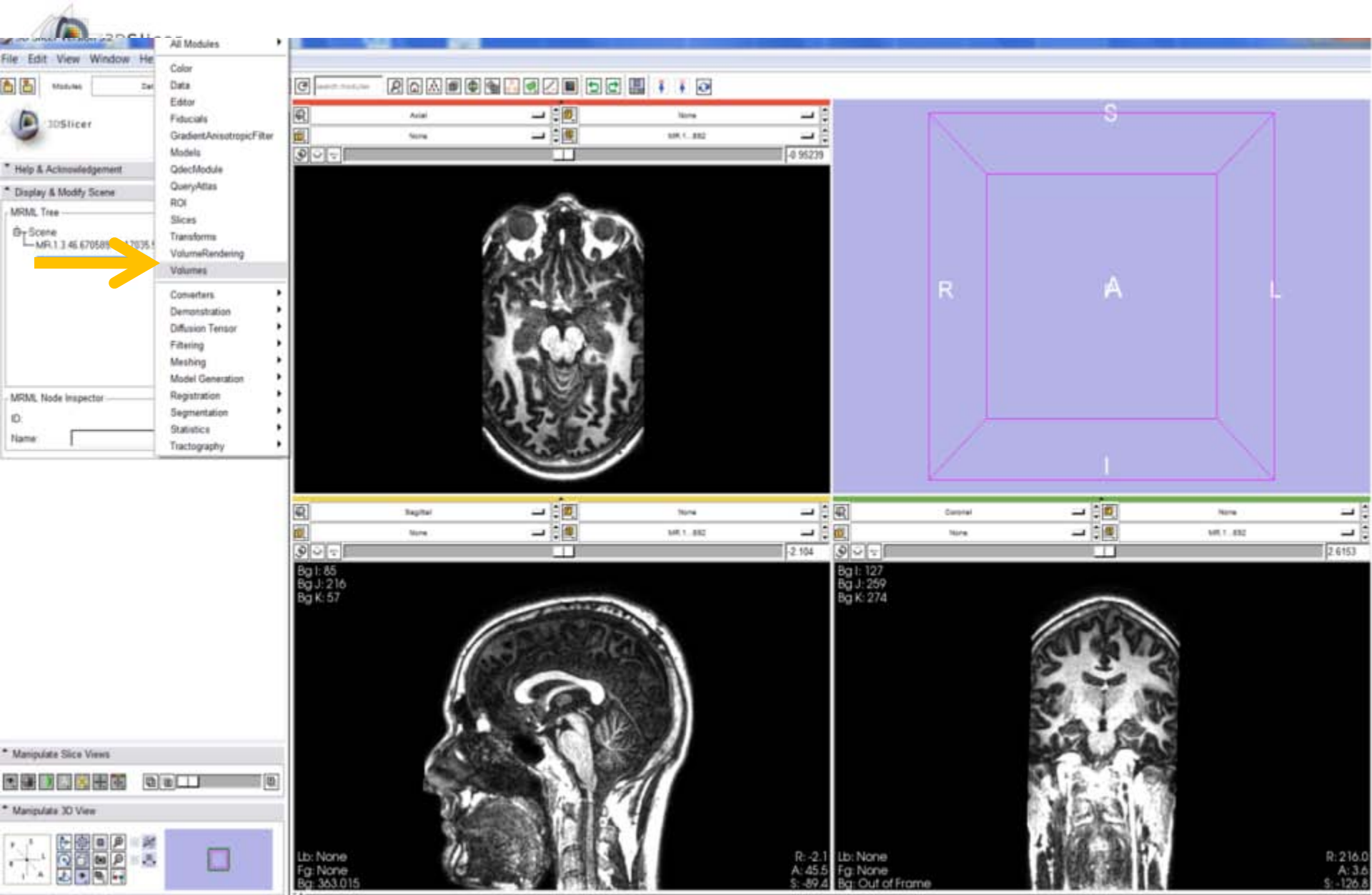

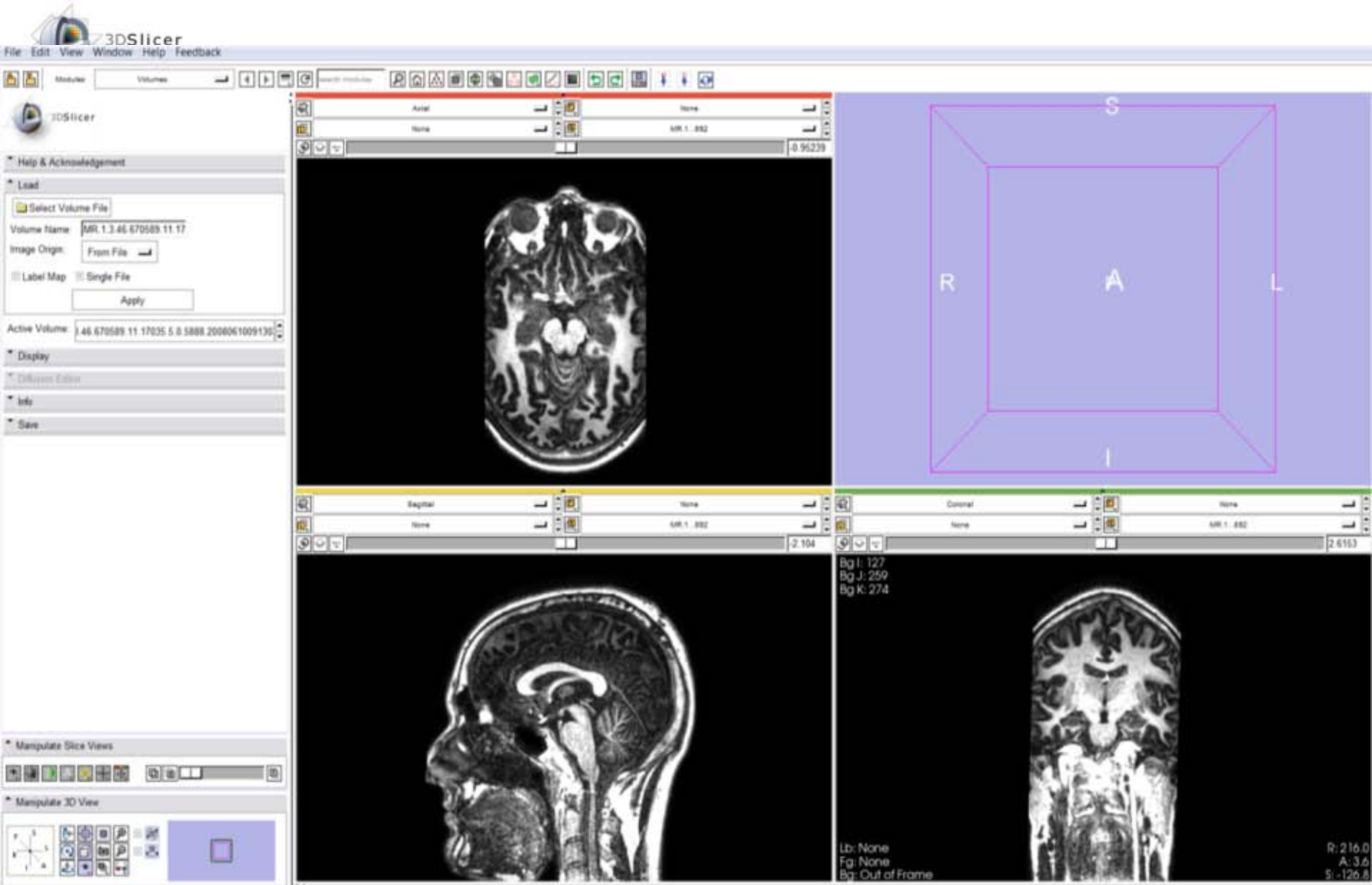

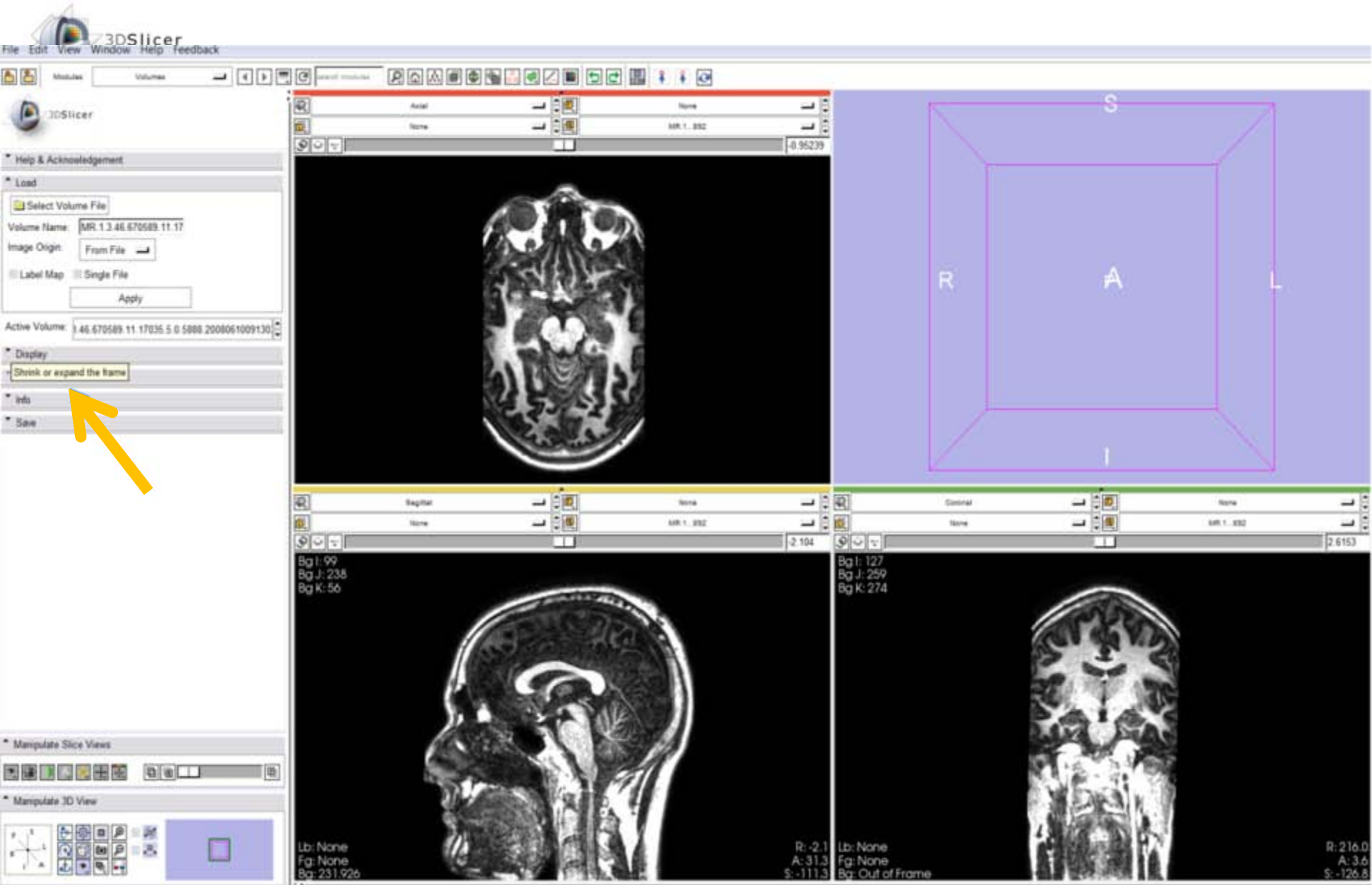

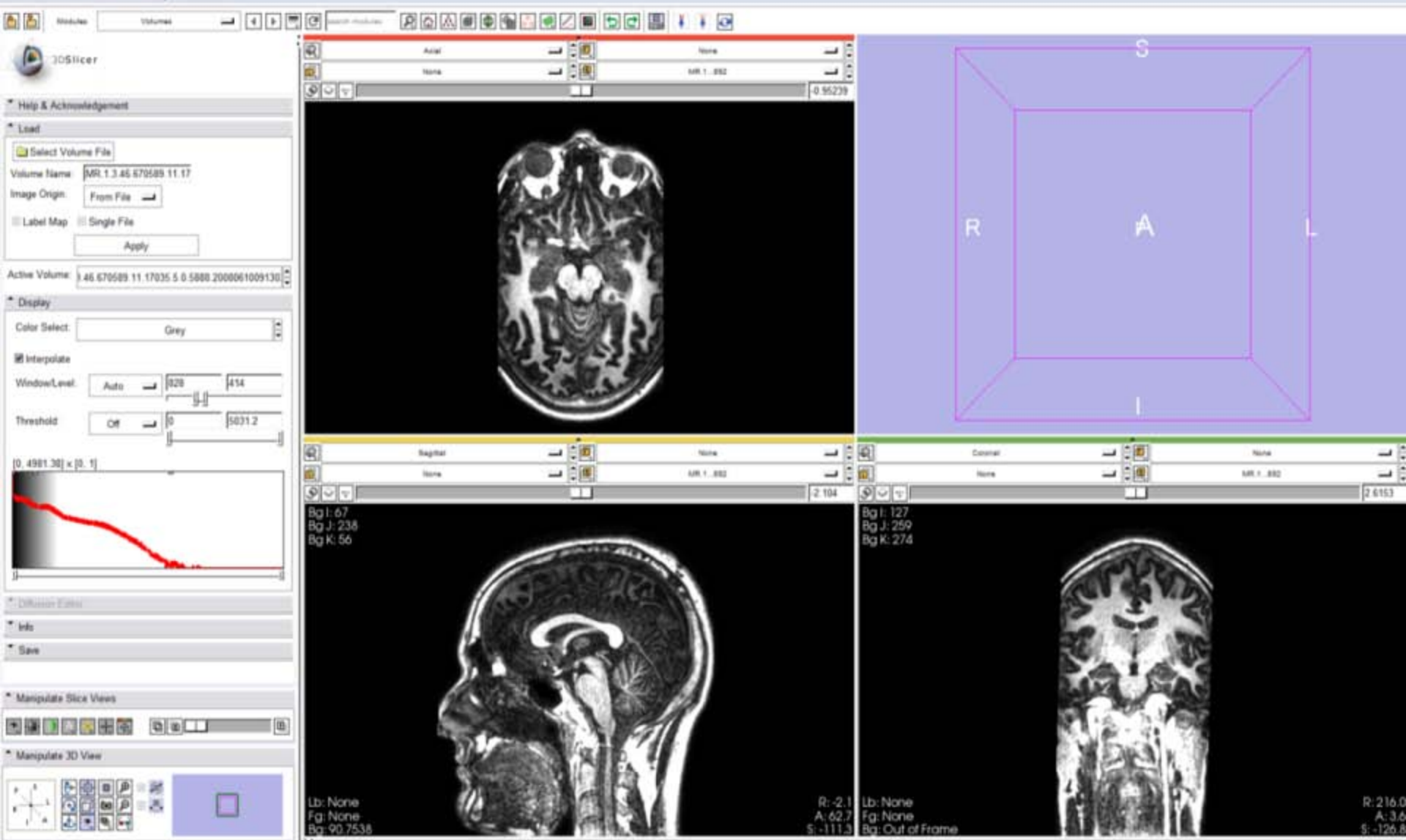

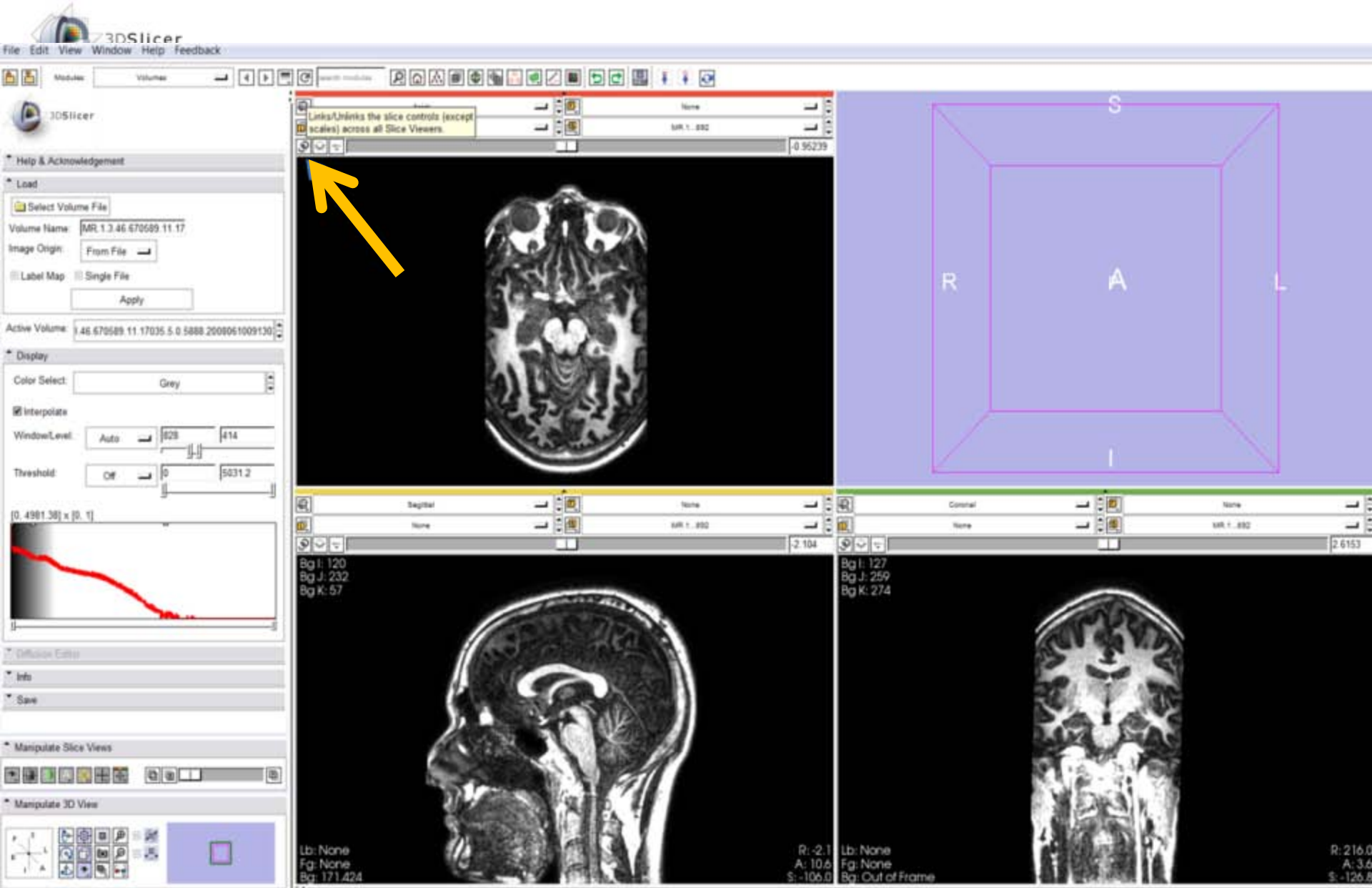

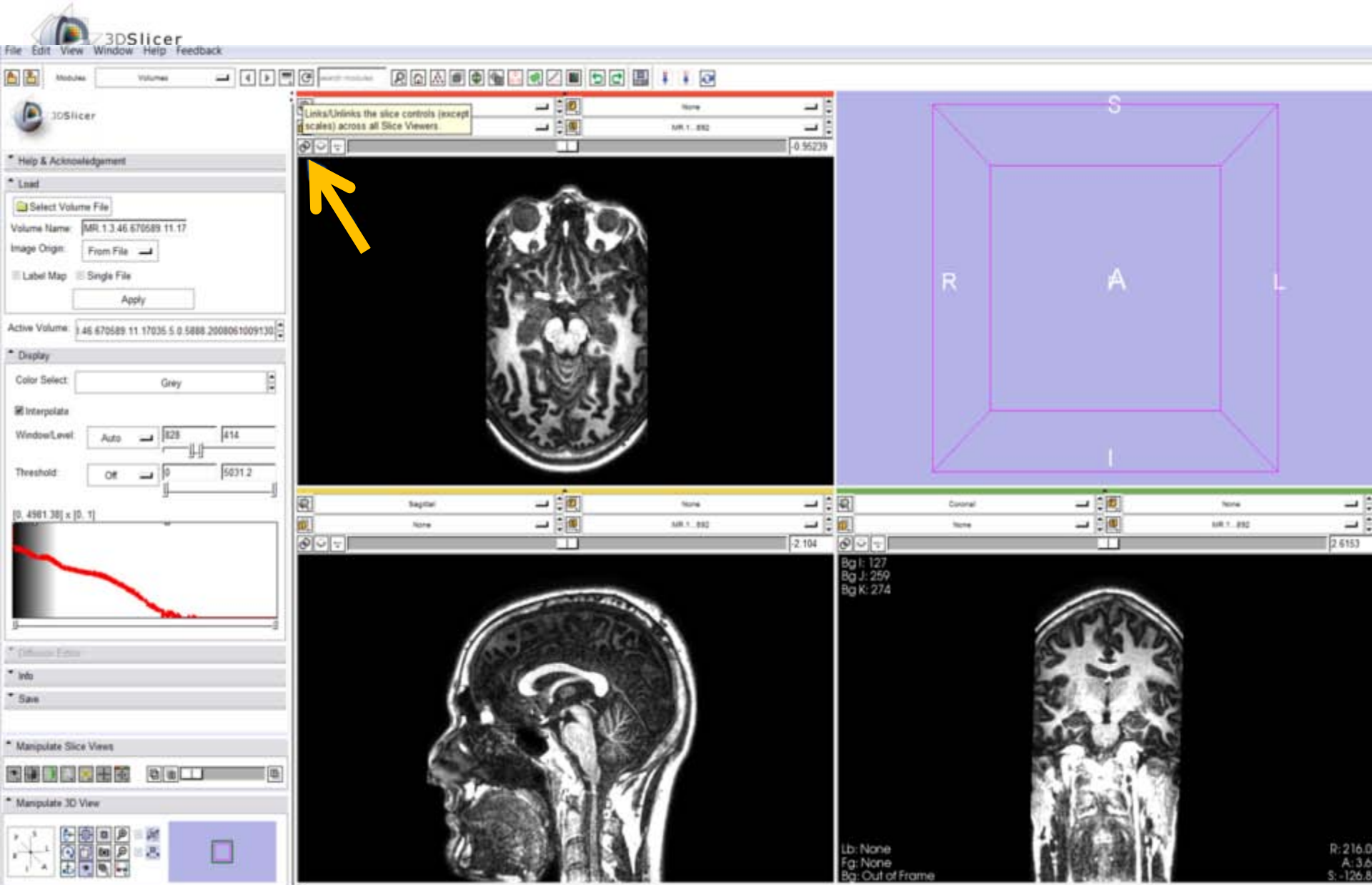

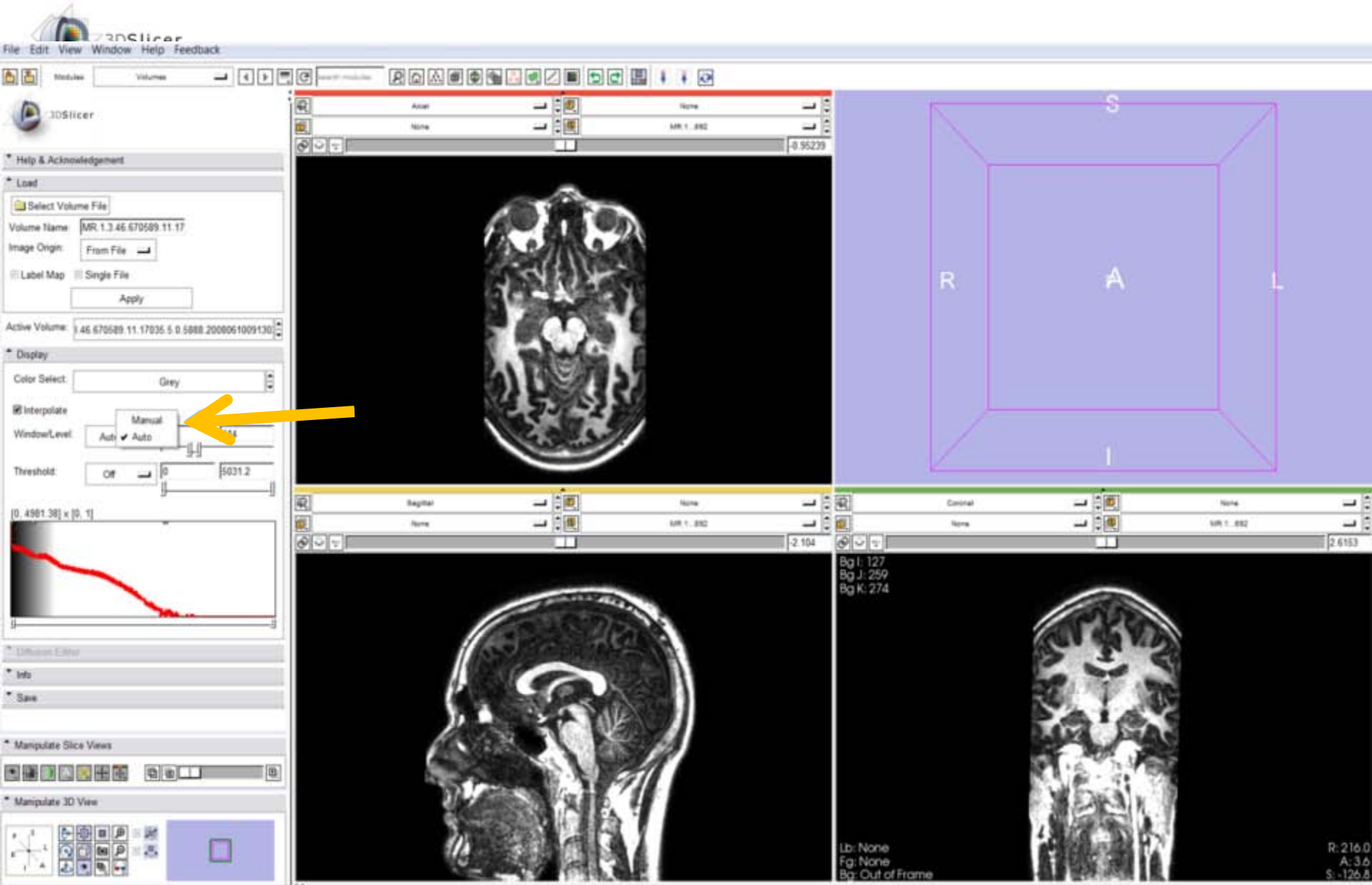

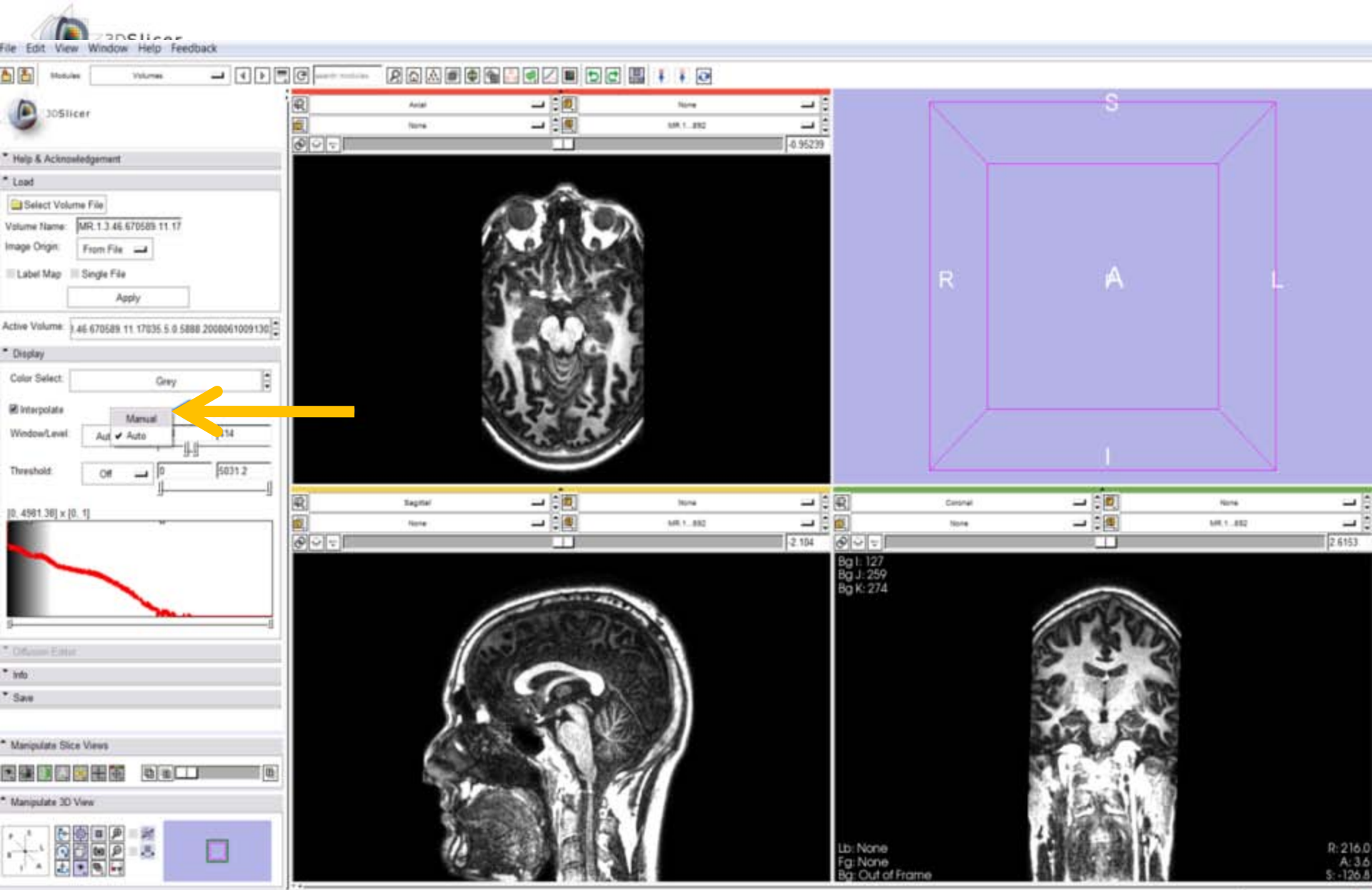

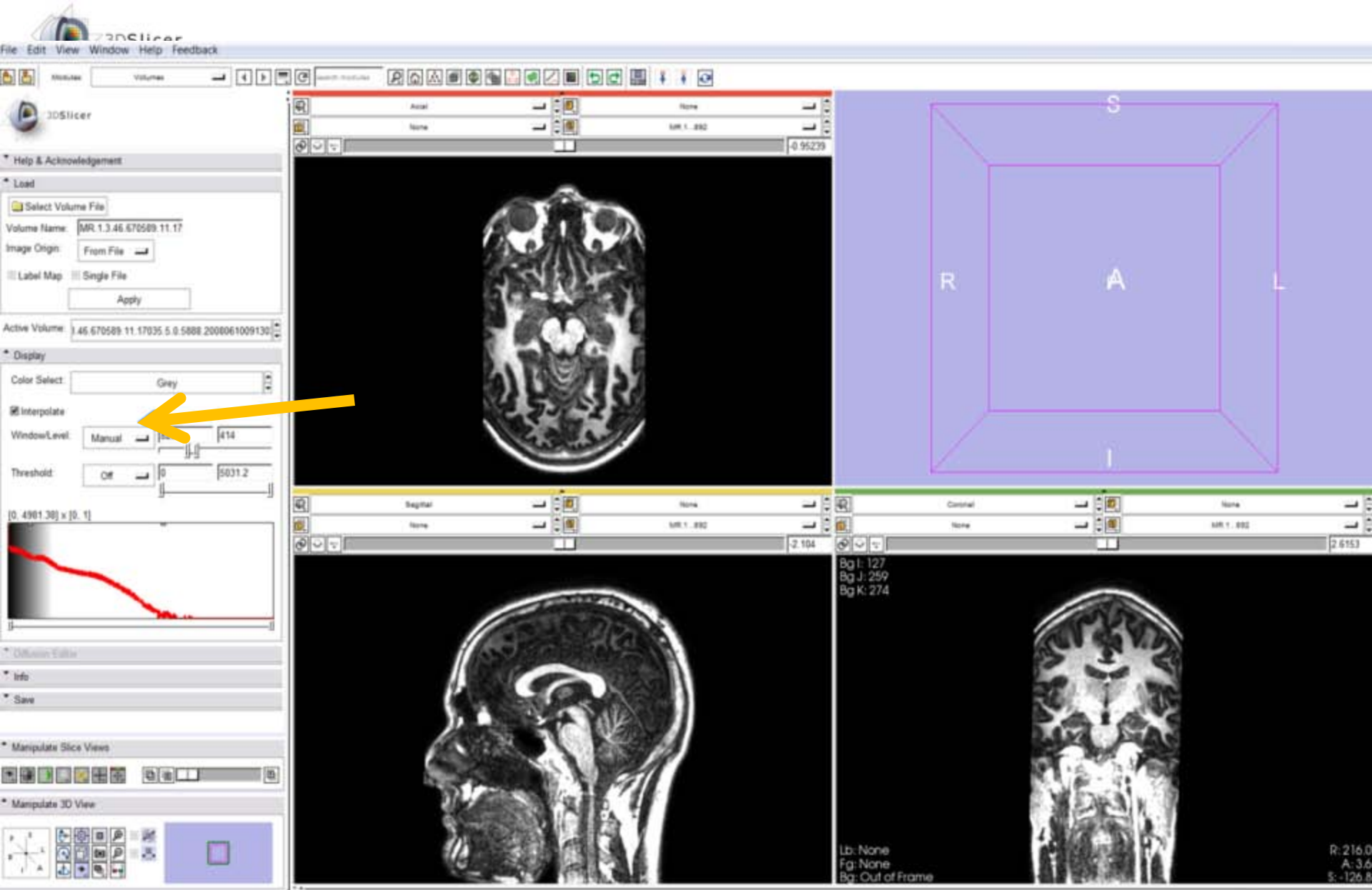

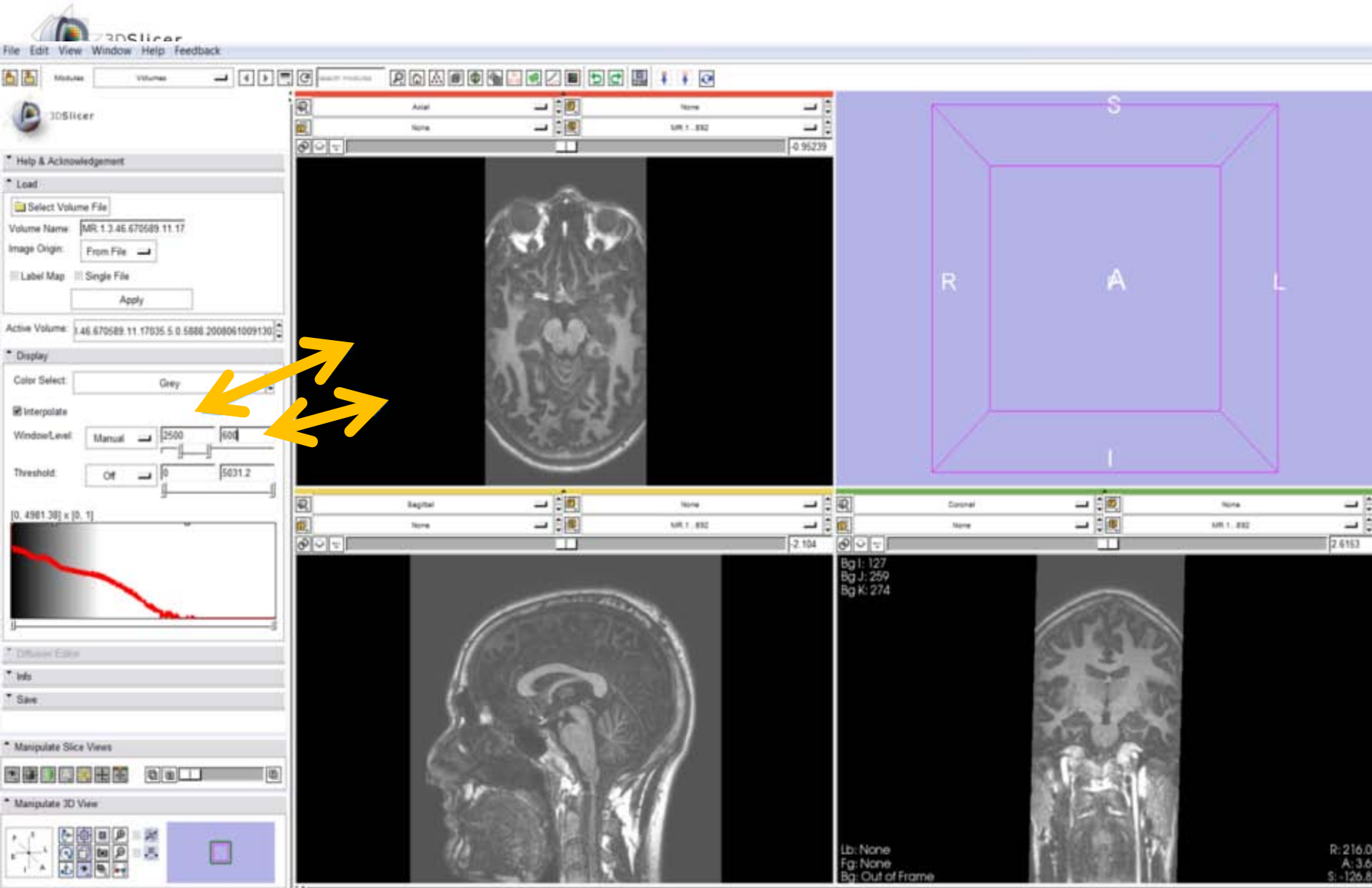

Editor module

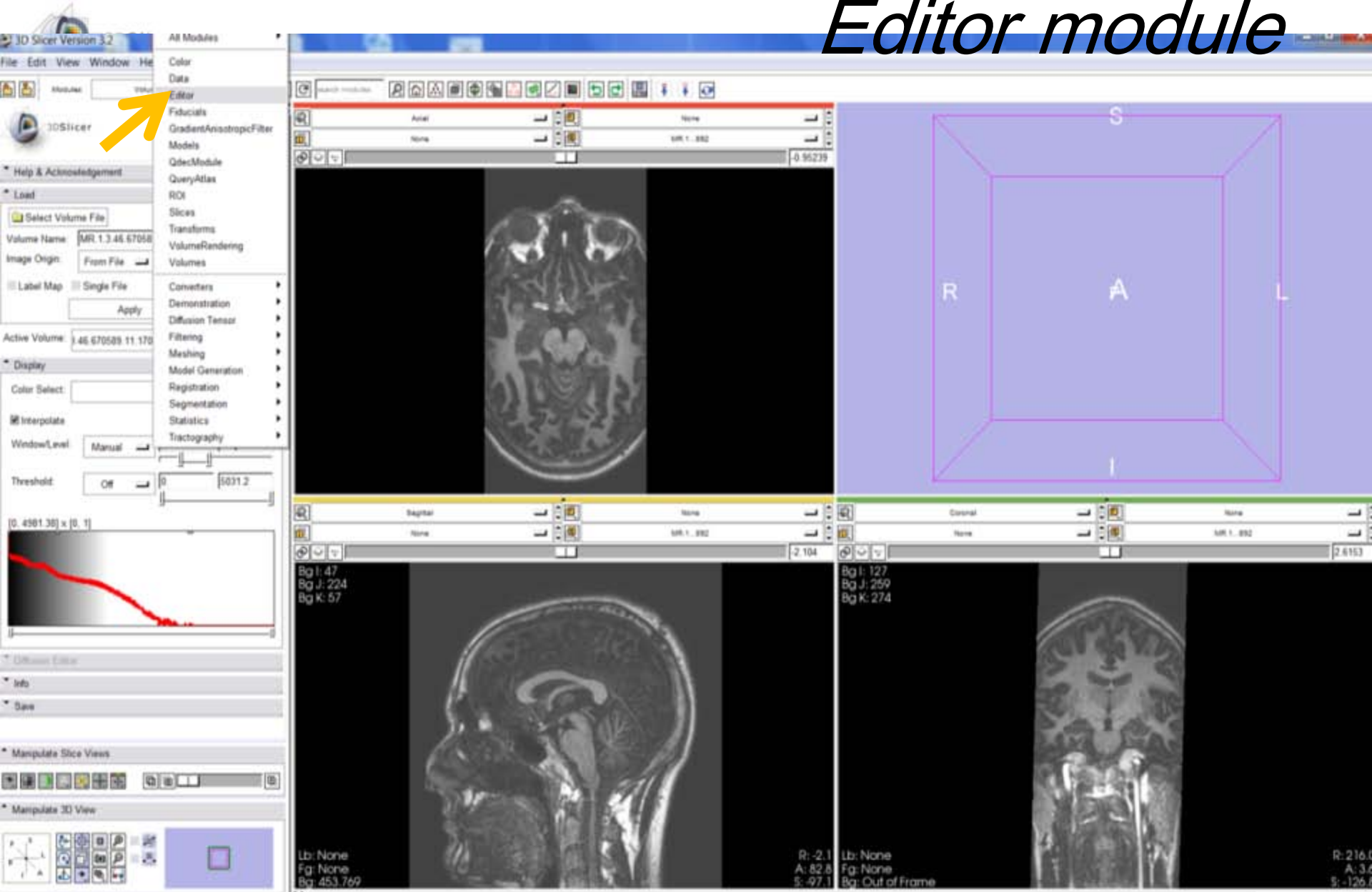

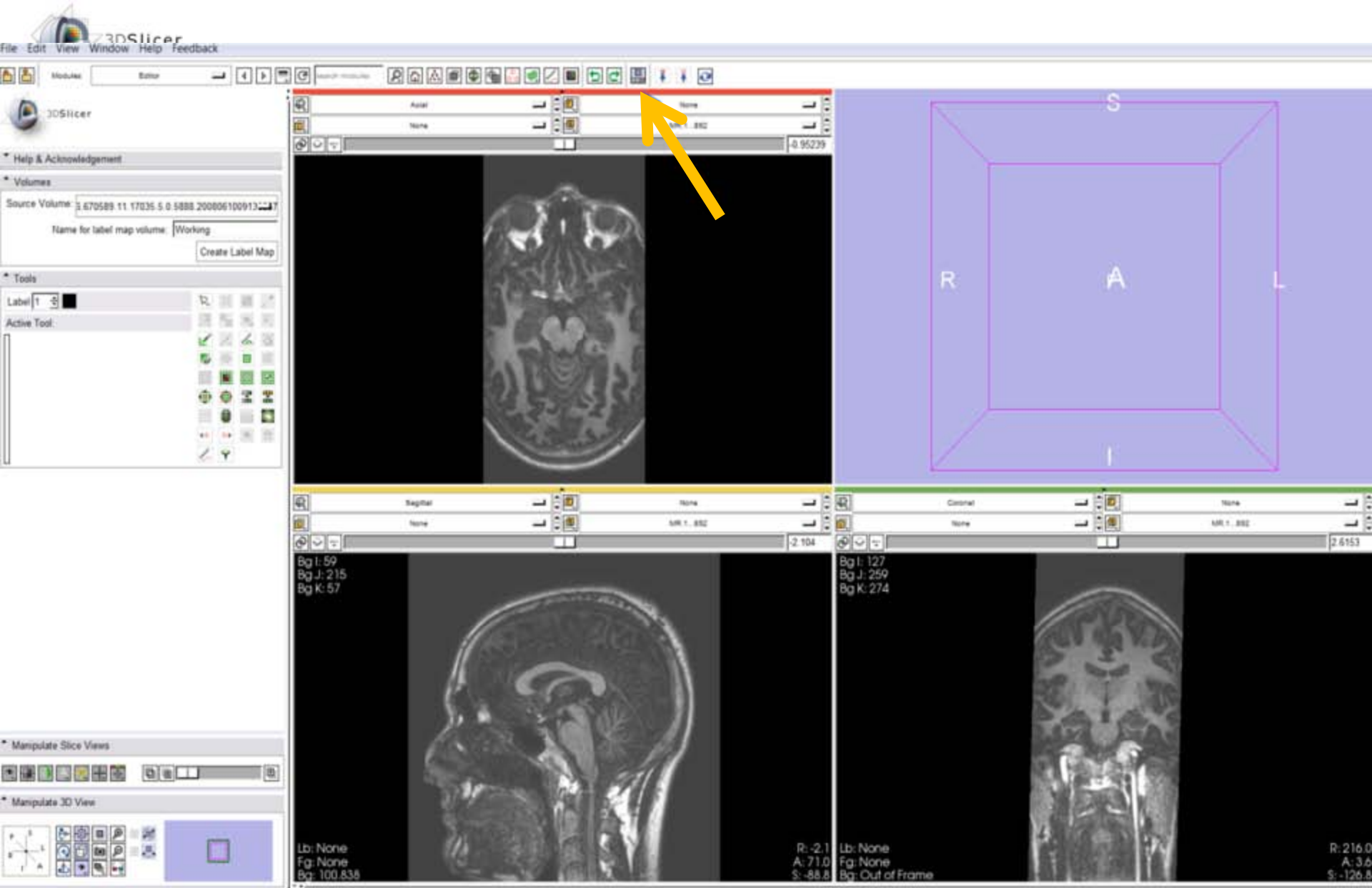

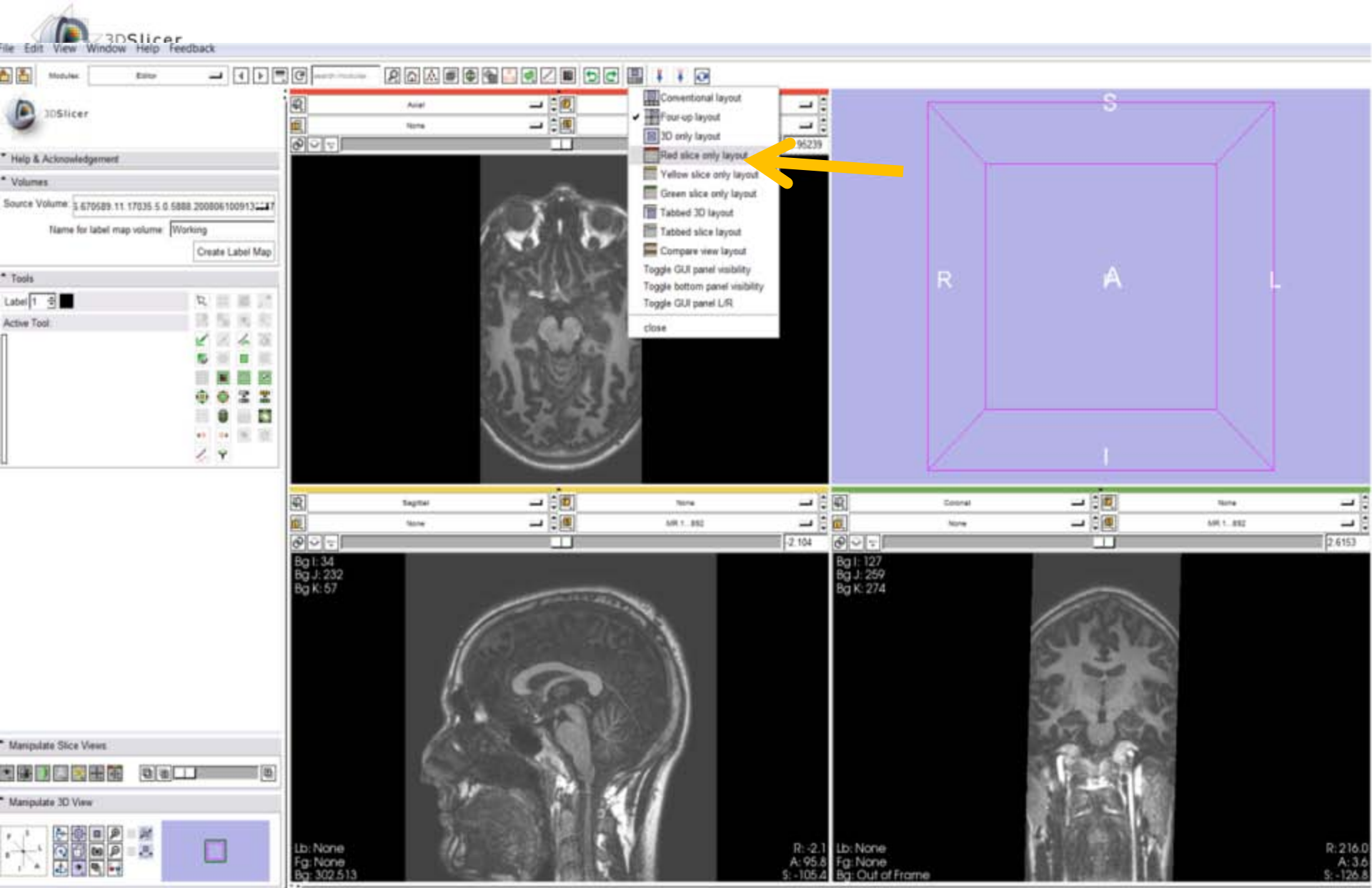

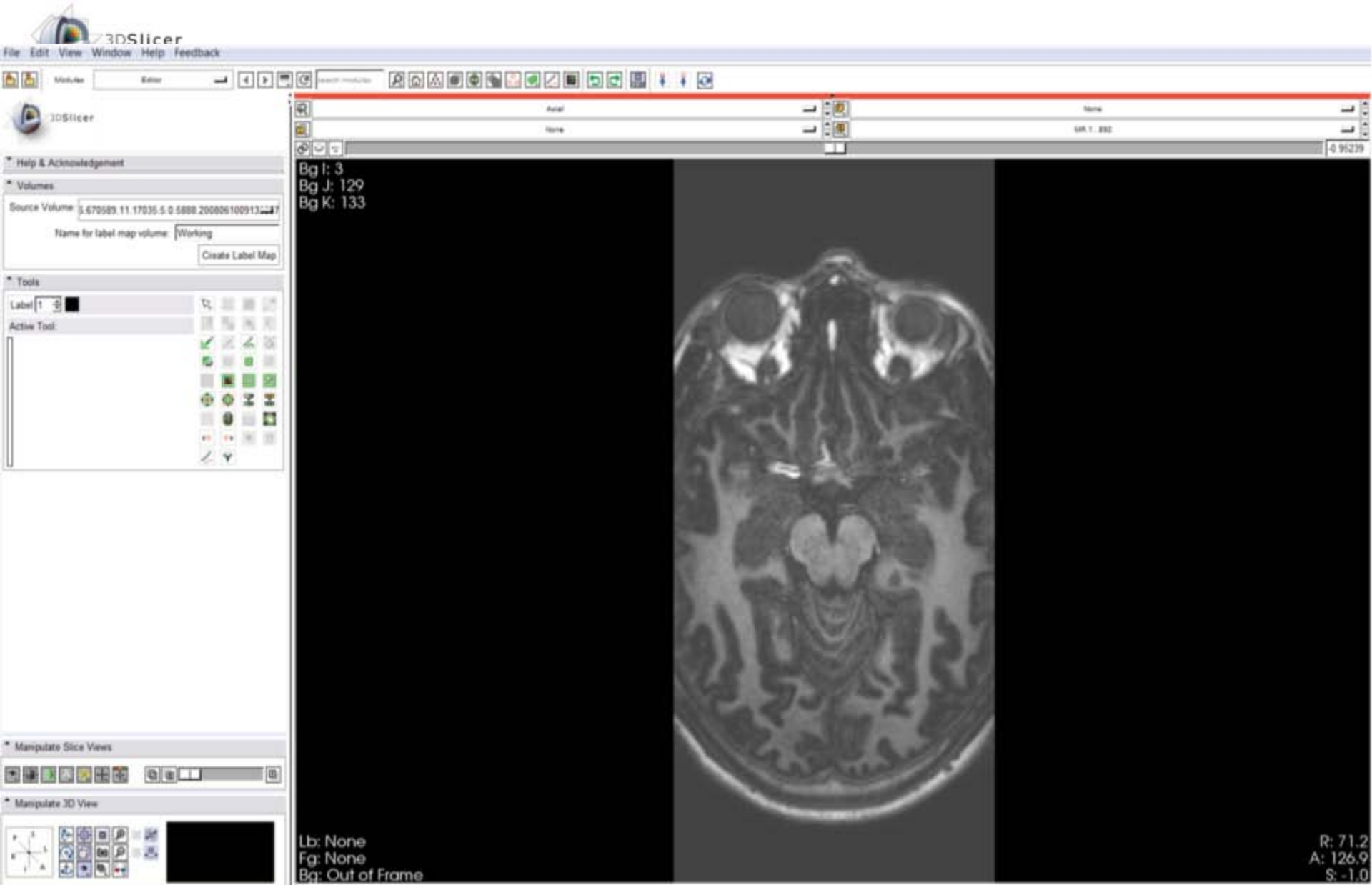

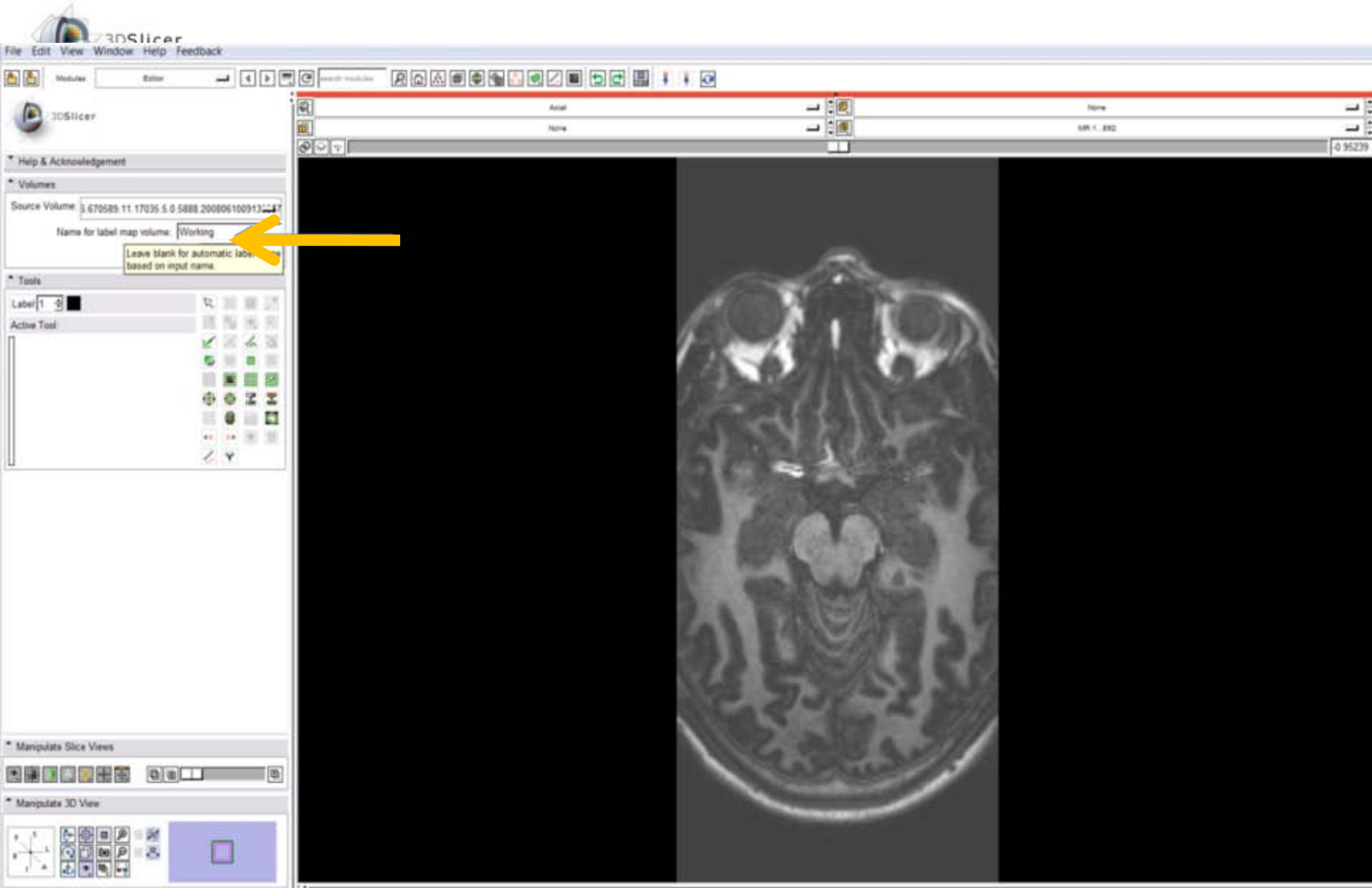

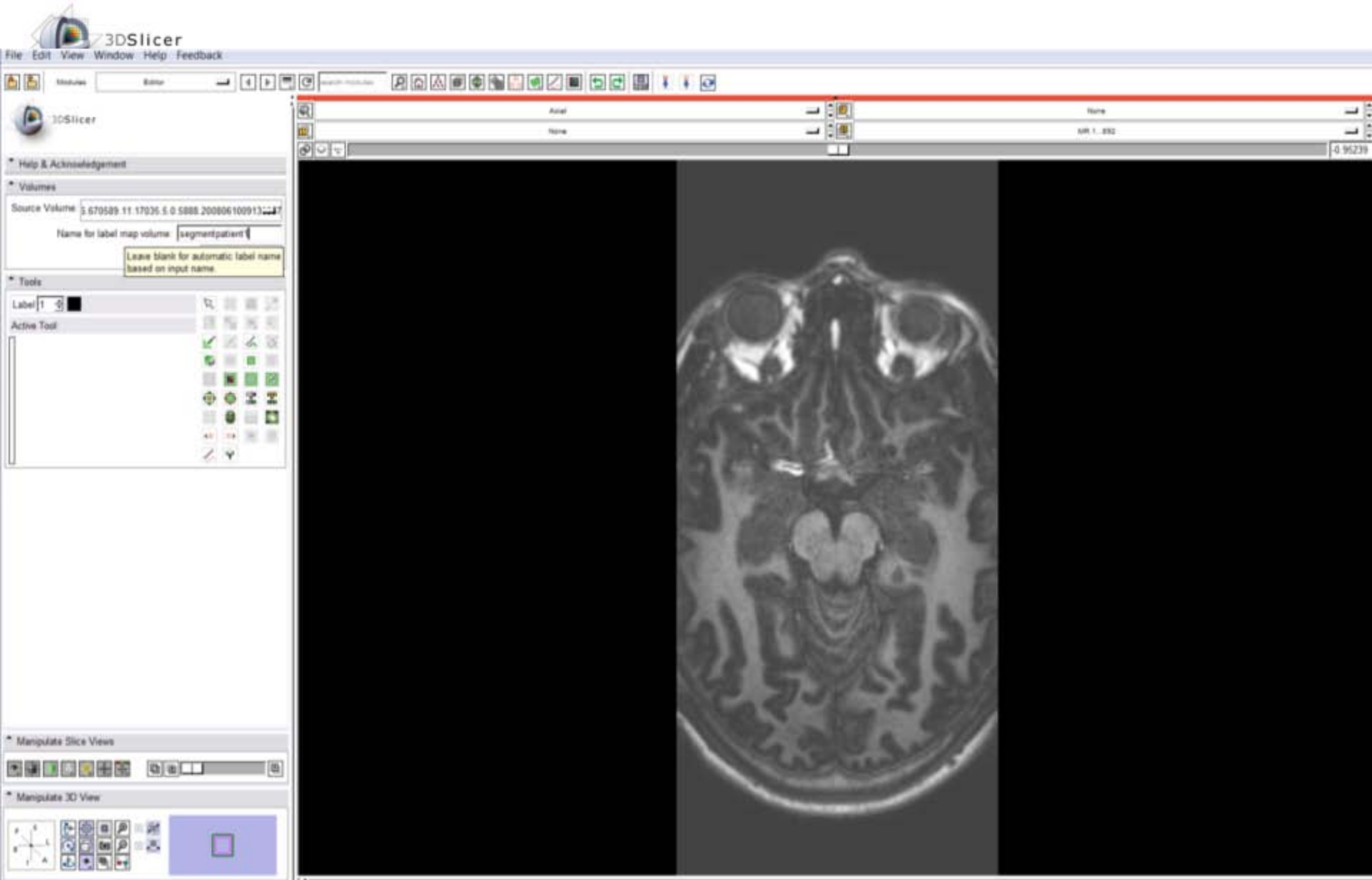

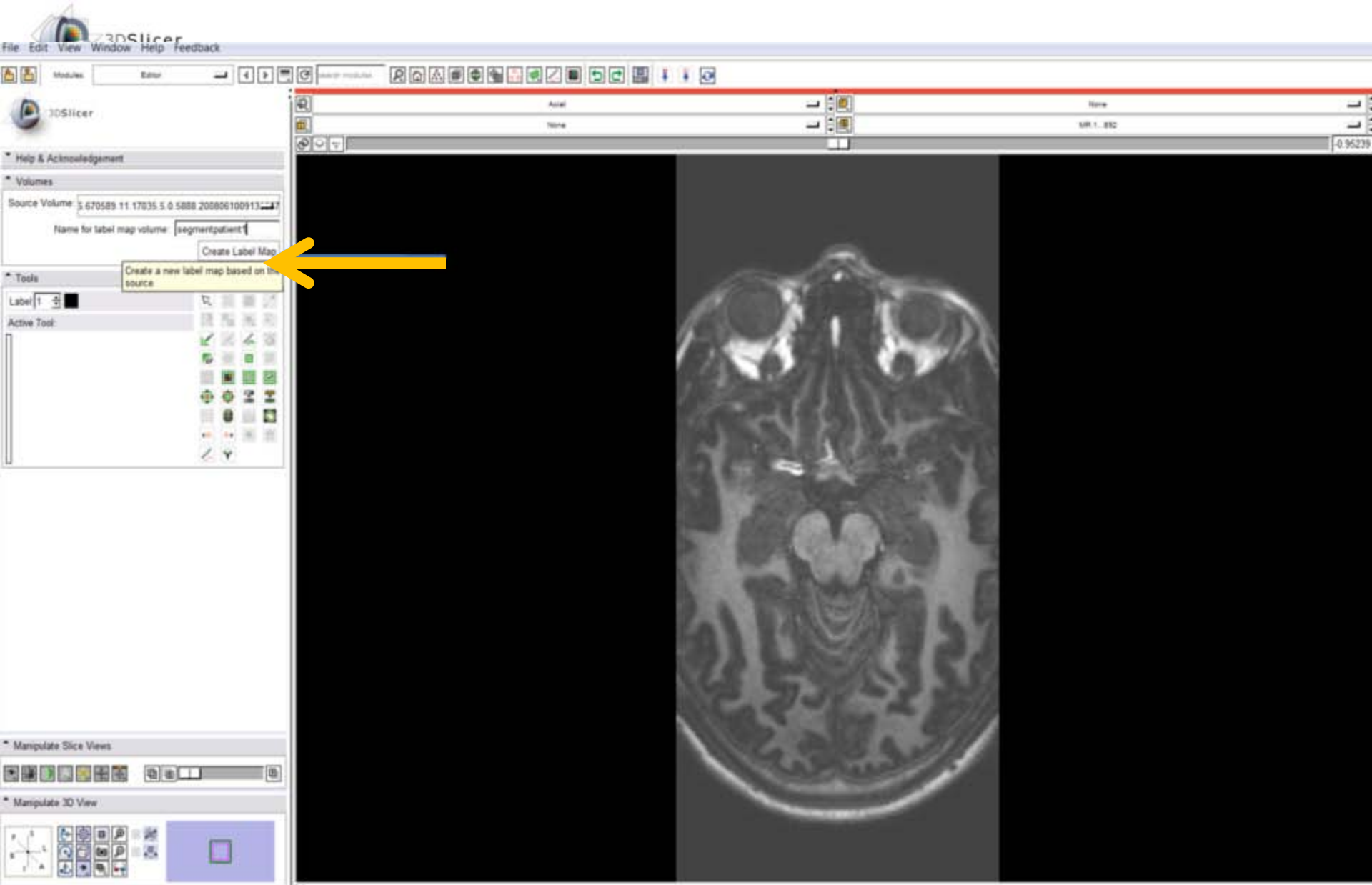

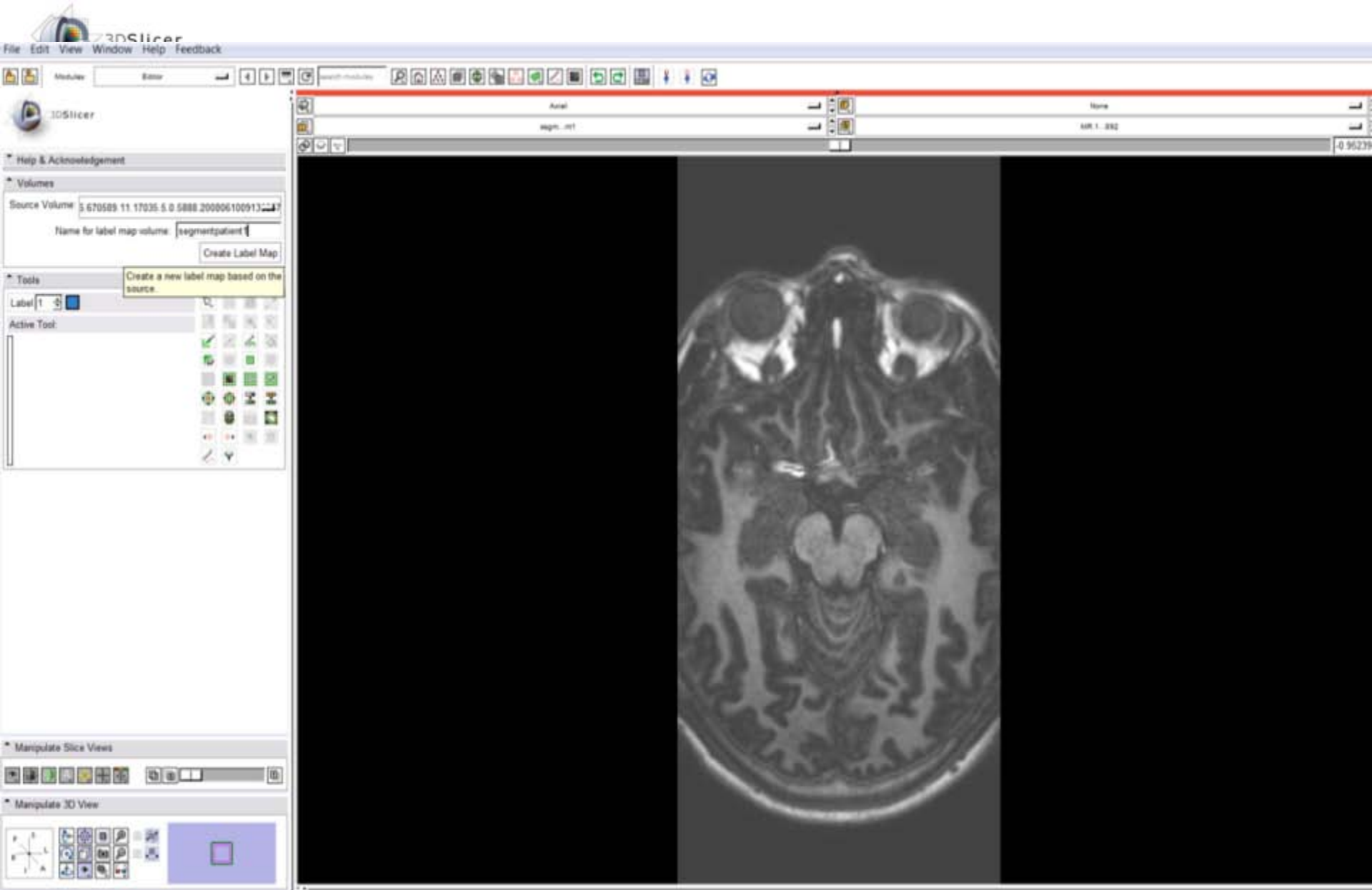

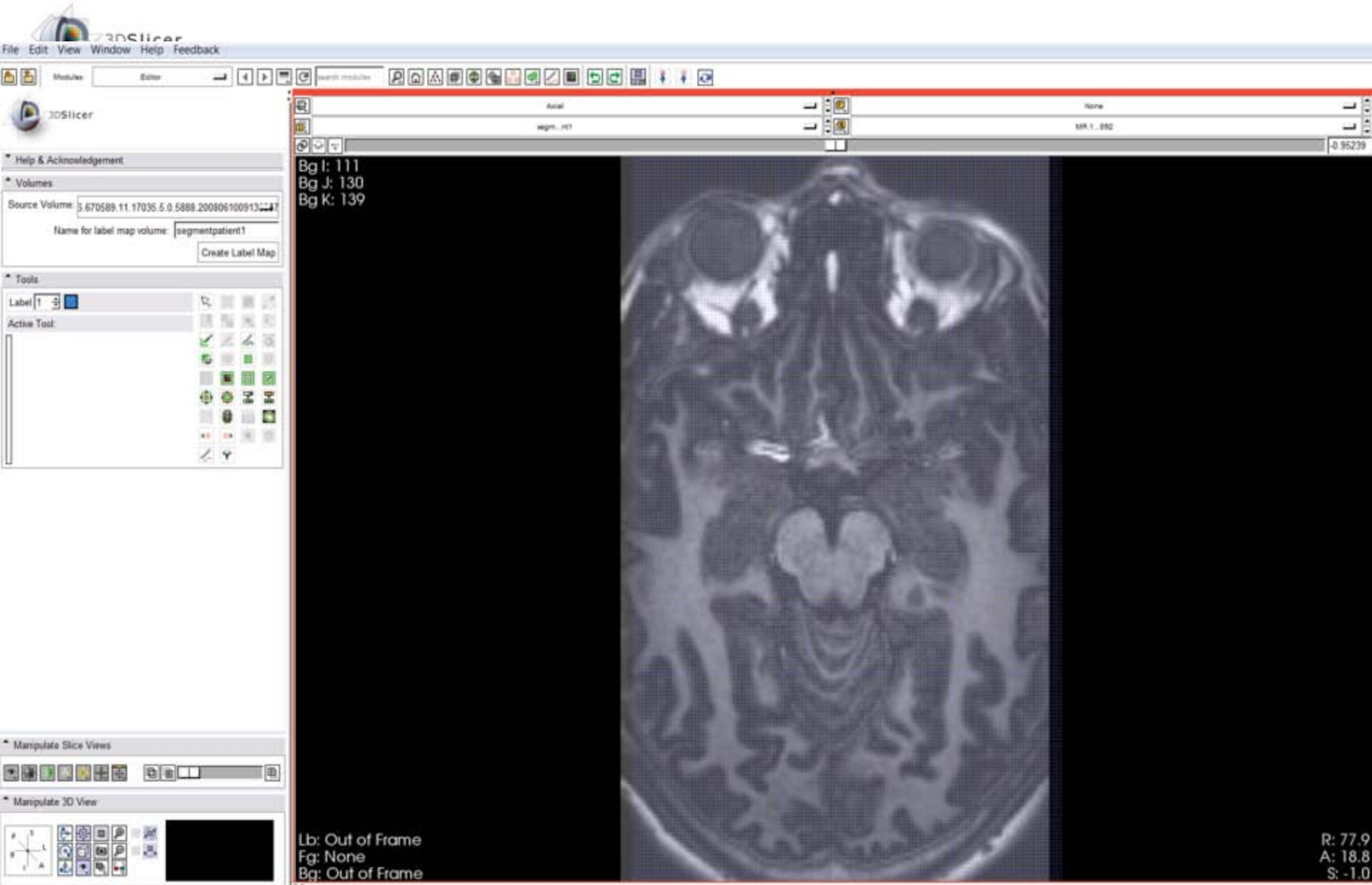

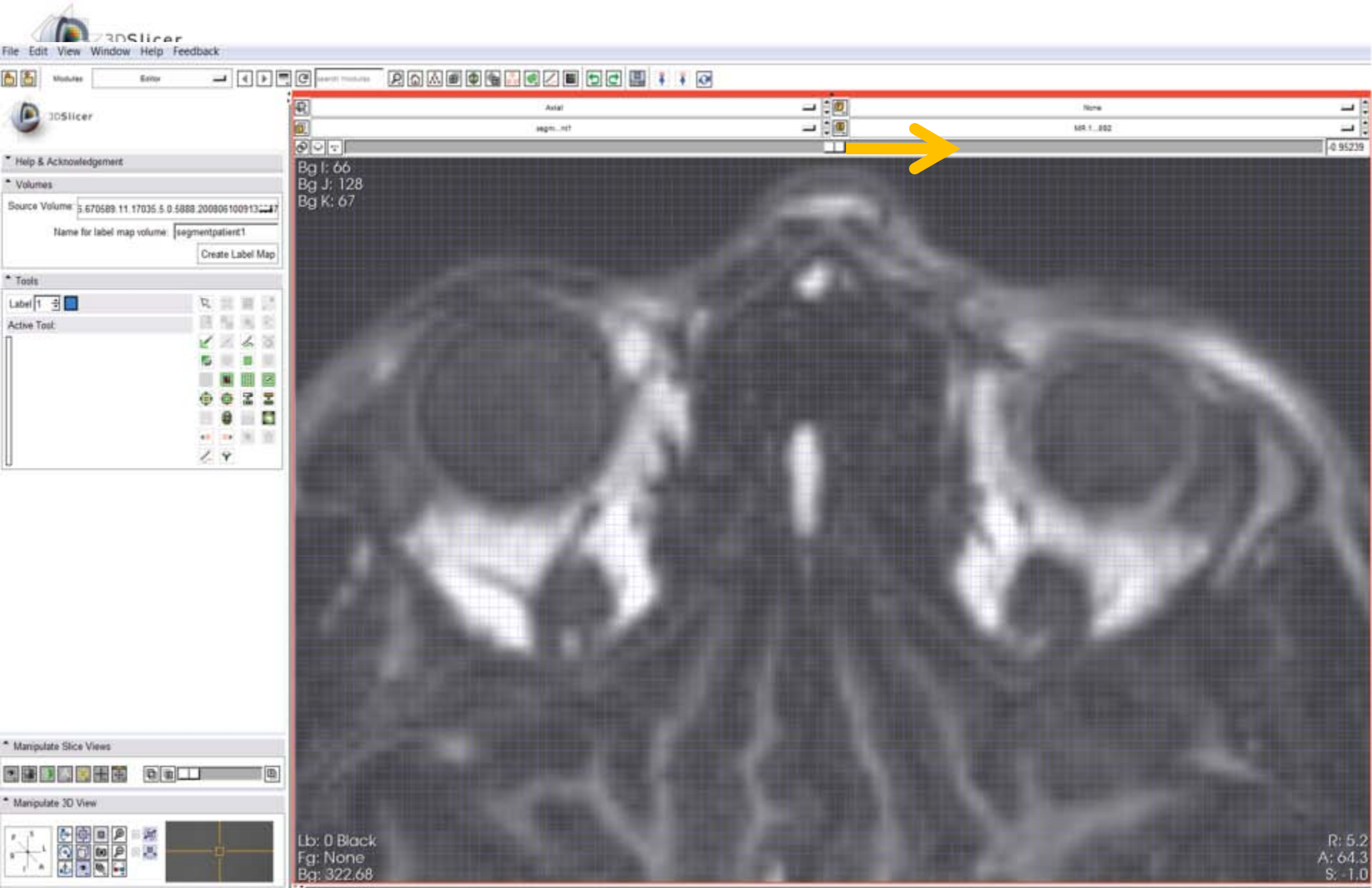

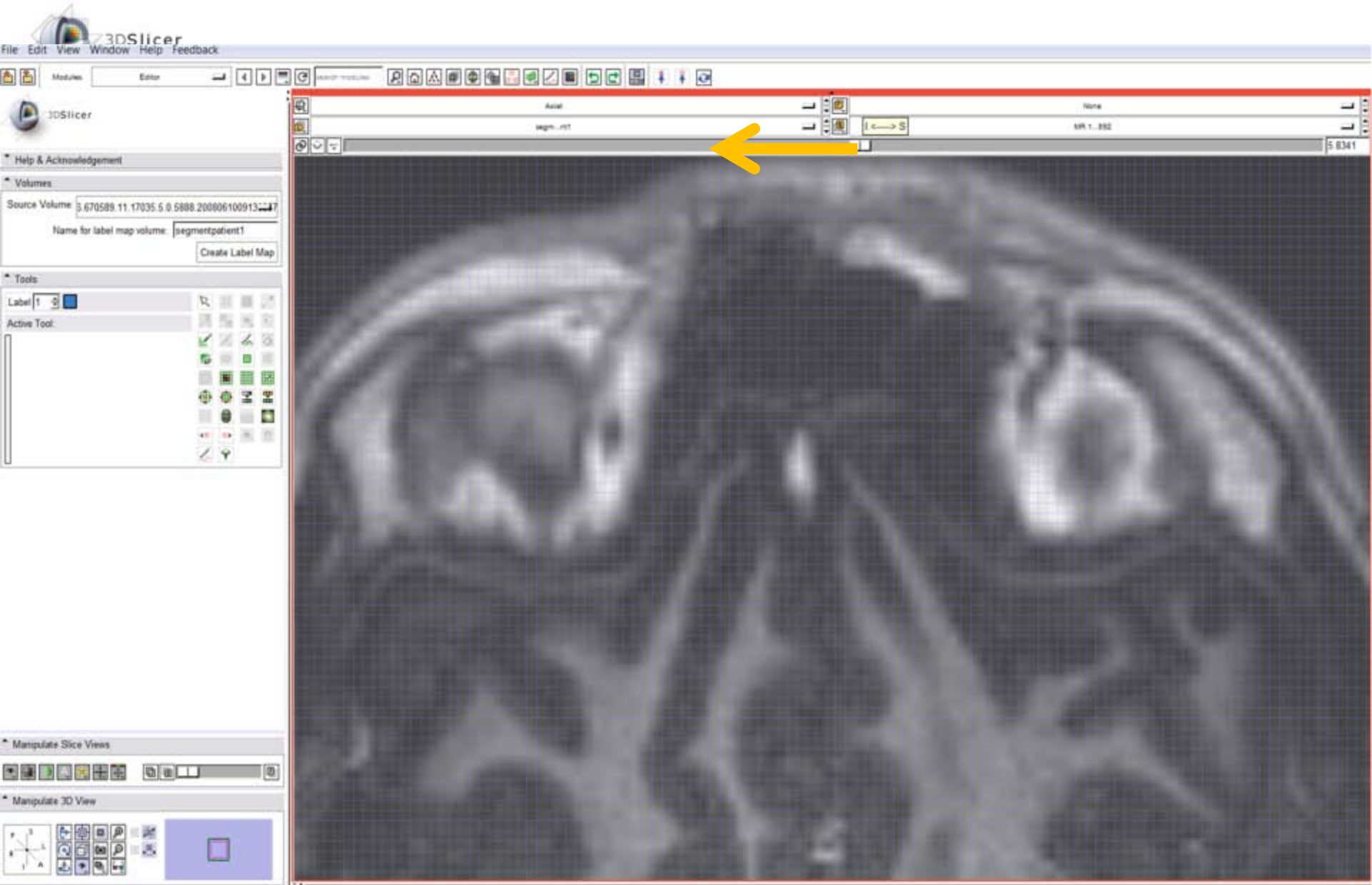

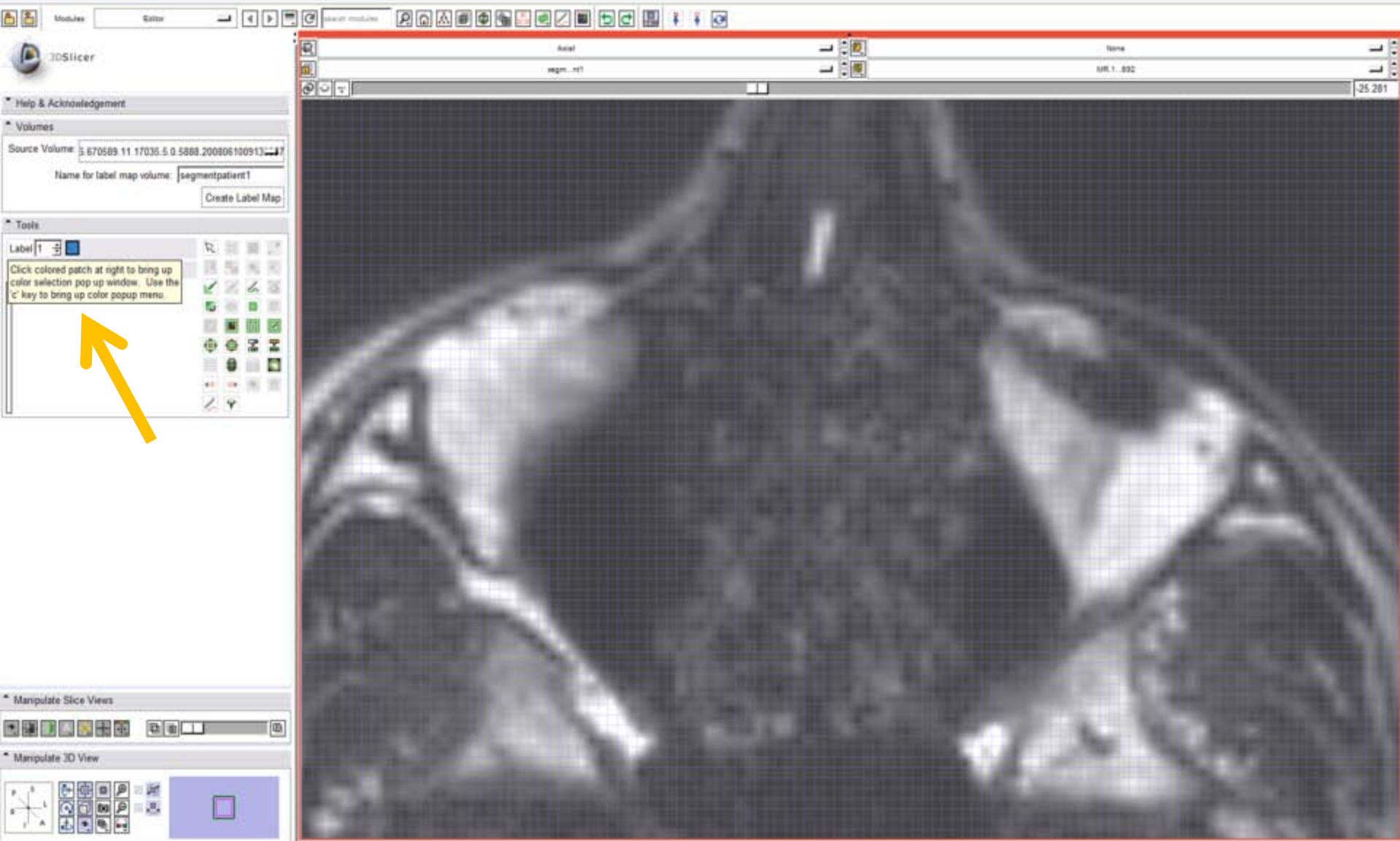

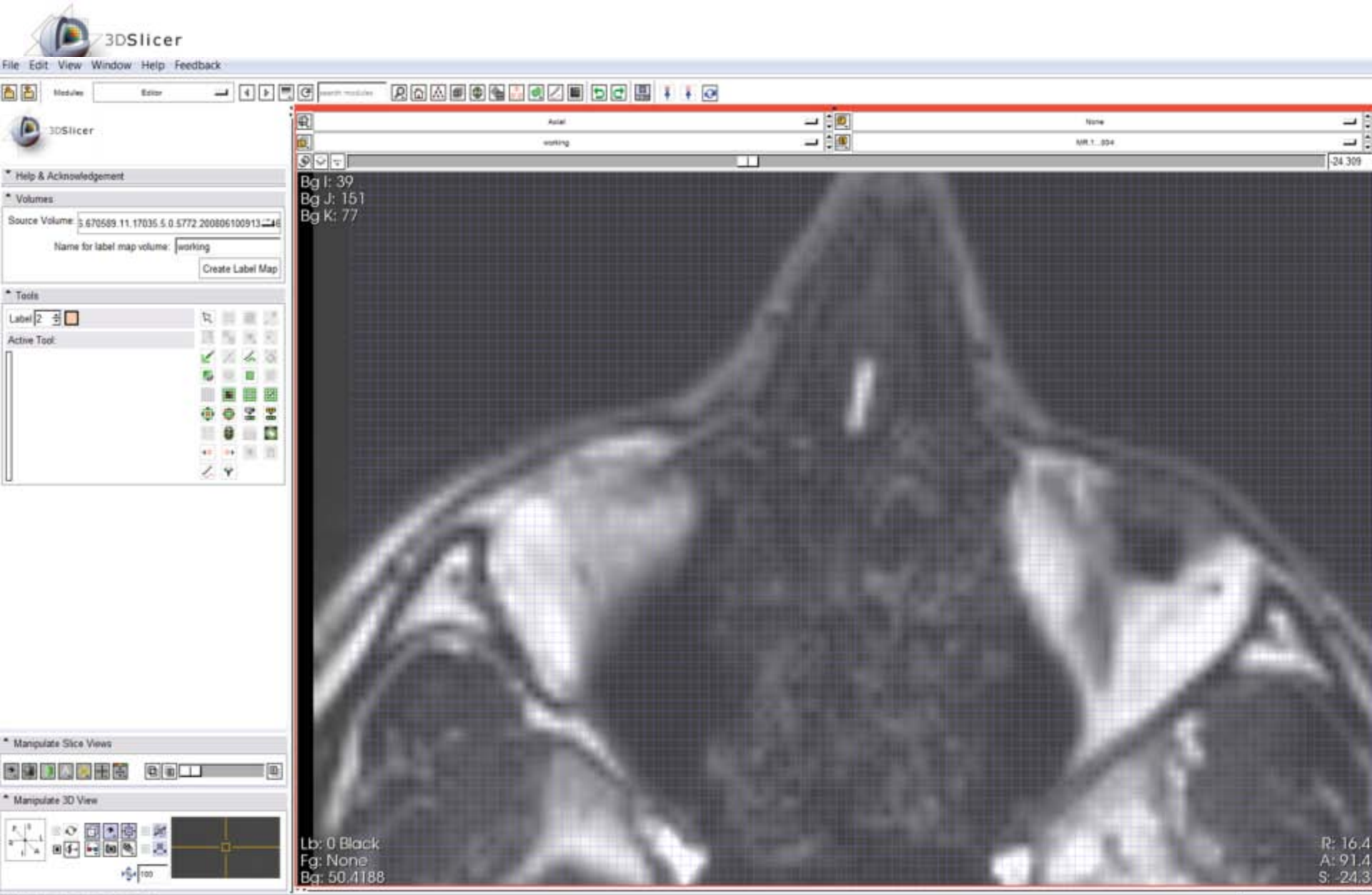

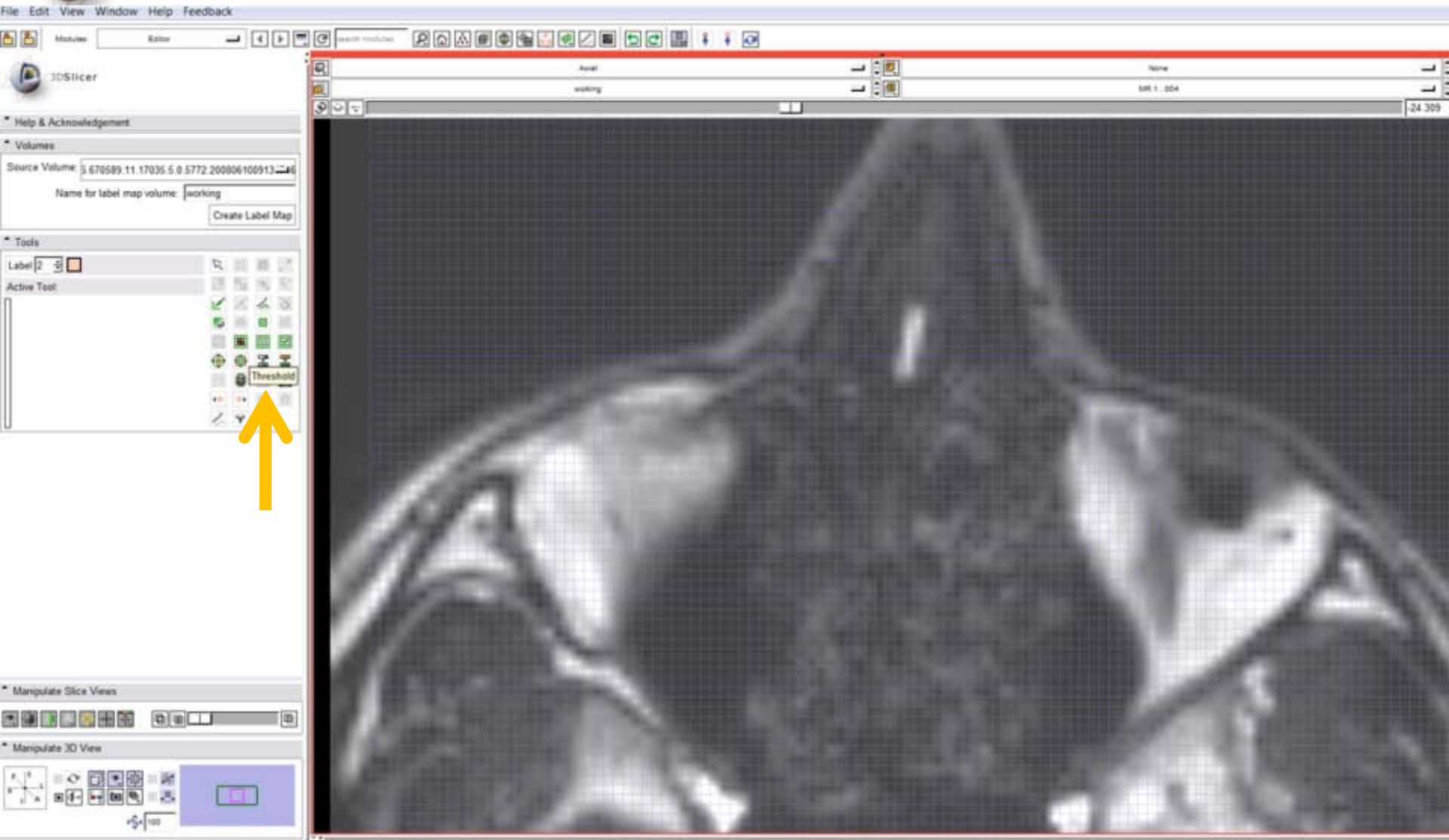

3DSlicer

File Edit View Window Help Feedback

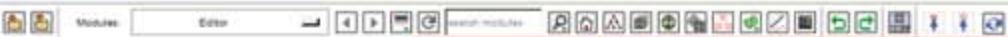

Help & Acknowledgement

Volumes

Source Volume: 3.670589.11.17035.5.0.5772.200806100913

Name for label map volume: working

Create Label Map

Tools

Label 2

Active Tool Threshold

1376.4 Range 5505.7

Apply Use For Paint Cancel

Manipulate Slice Views

Manipulate 3D View

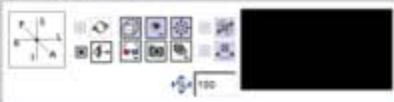

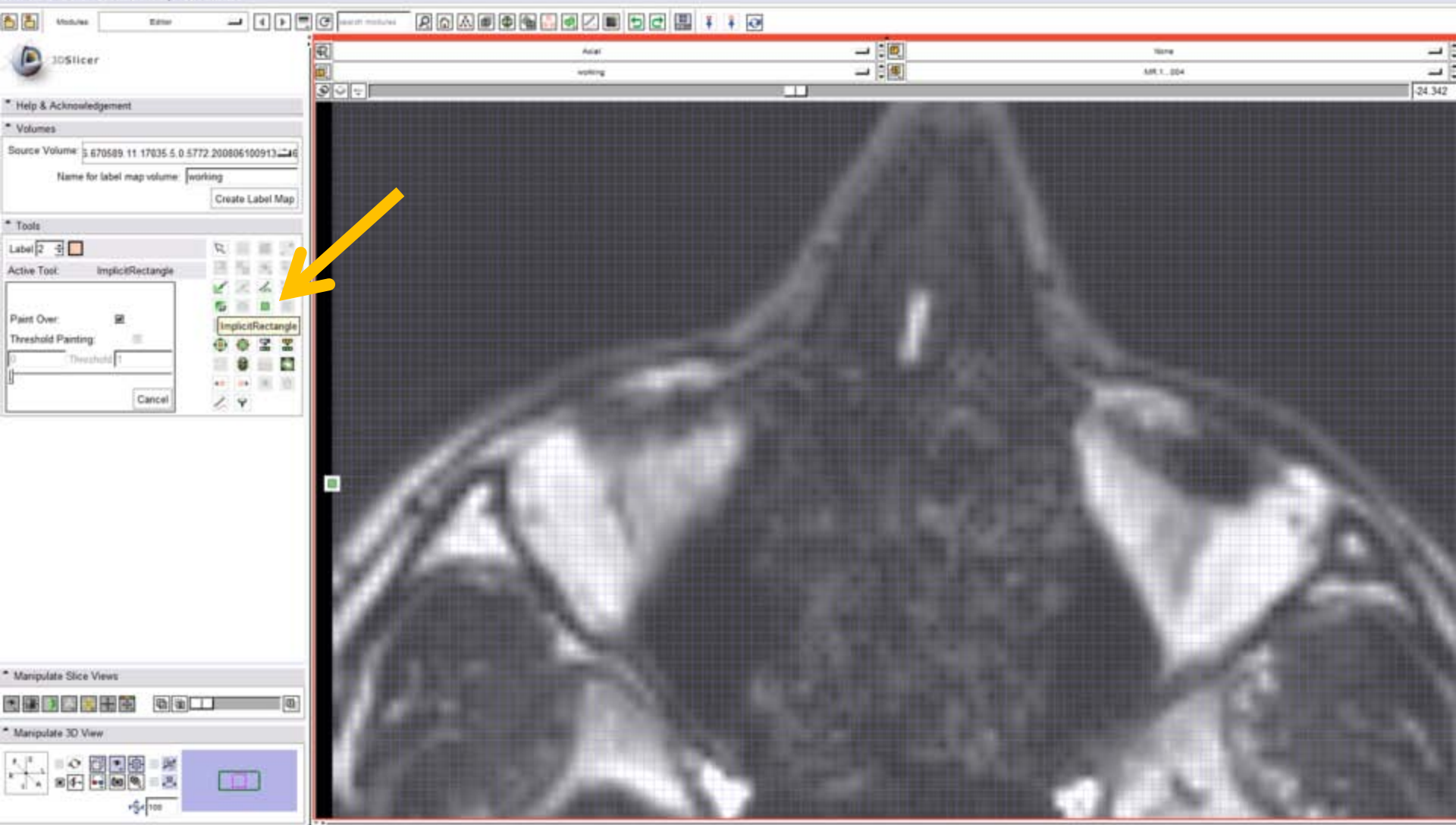

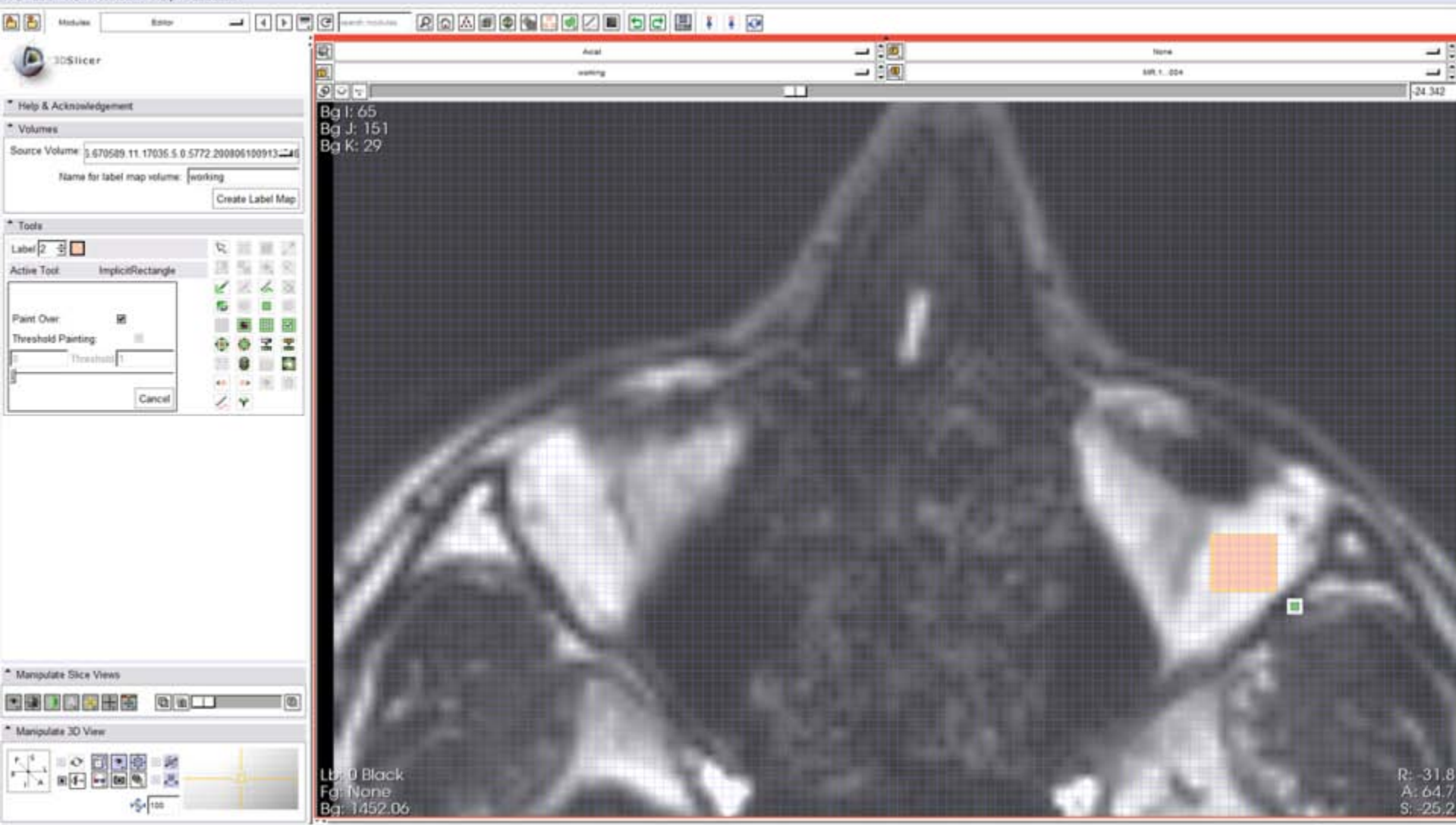

- Volumes:** Source Volume: 3.670589.11.17036.5.0.5772.200806100913.46; Name for label map volume: working; Create Label Map button.
- Tools:** Label: 2; Active Tool: ImplicitRectangle; Paint Over checkbox; Threshold Painting section with a Threshold input field; Cancel button.
- Manipulate Slice Views:** A set of icons for navigating between different slice views.
- Manipulate 3D View:** A set of icons for manipulating the 3D view, including a 100% zoom indicator.

At the top of the main window, there are window titles: "Acad", "None", and "working". The status bar at the bottom right shows: "Bg I: 65", "Bg J: 151", "Bg K: 29". The bottom left corner of the main window displays: "Lb: 0 Black", "Fg: None", "Bg: 1452.06". The bottom right corner displays: "R: -31.8", "A: 64.7", "S: -25.2".

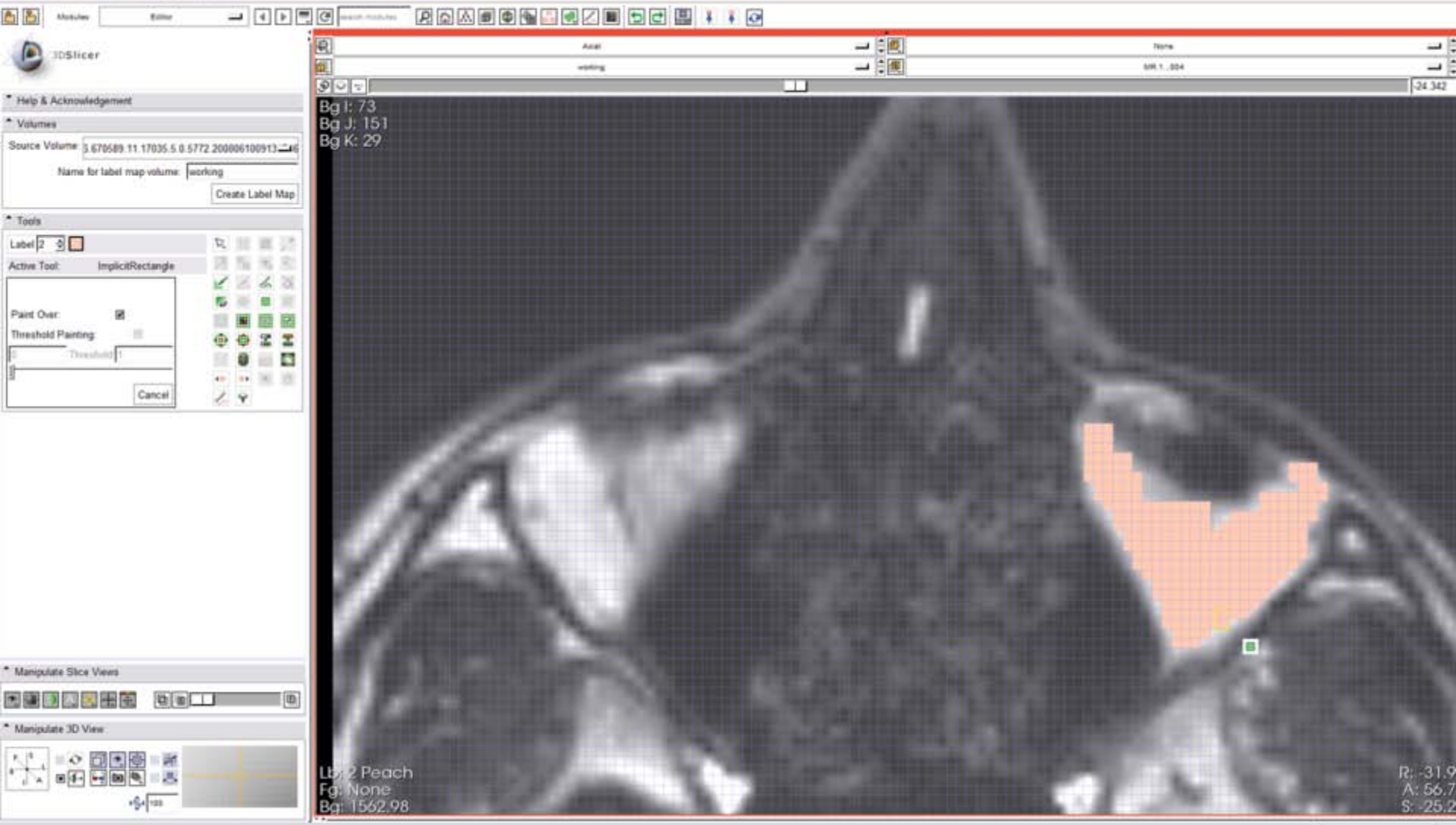

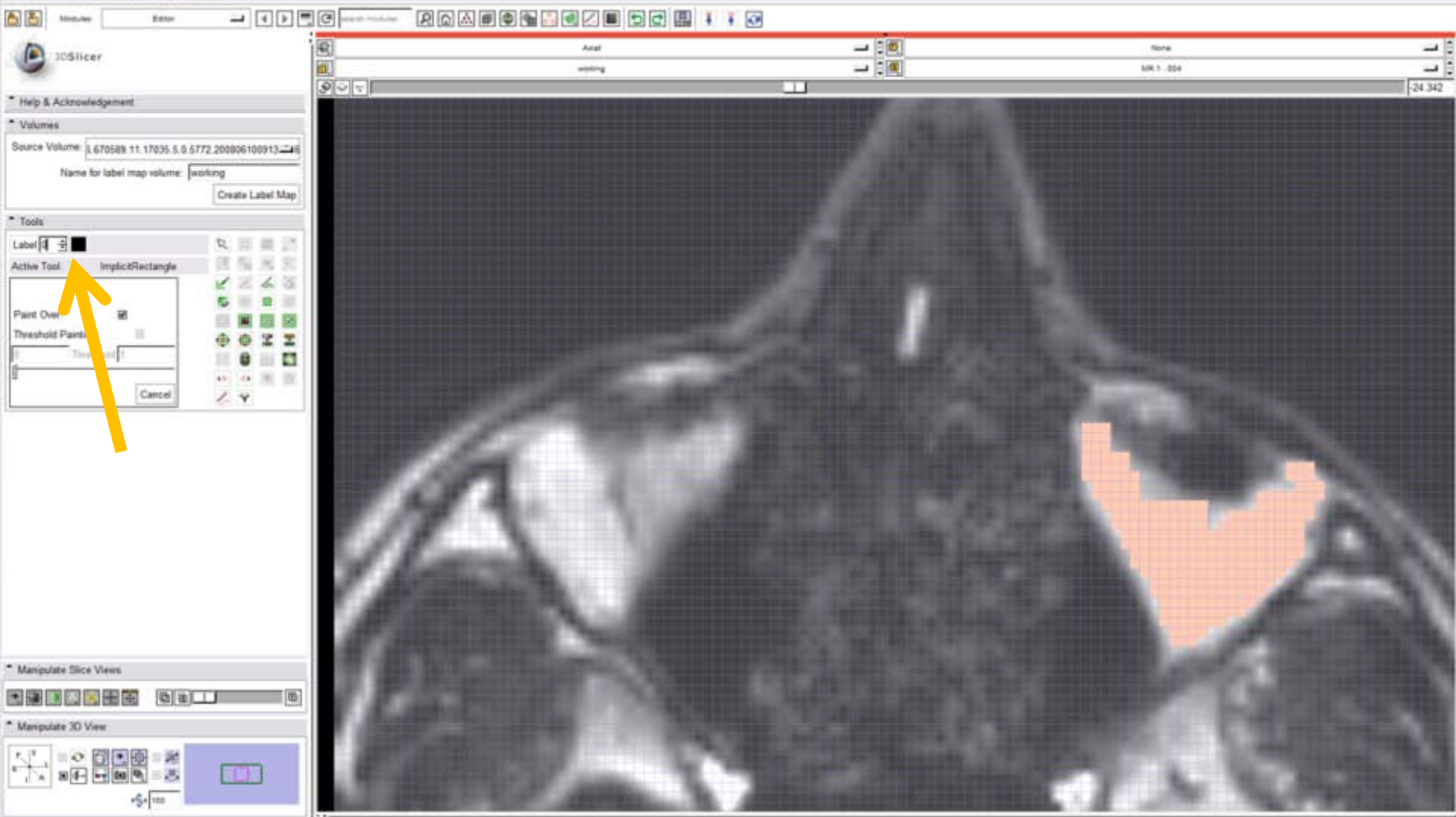

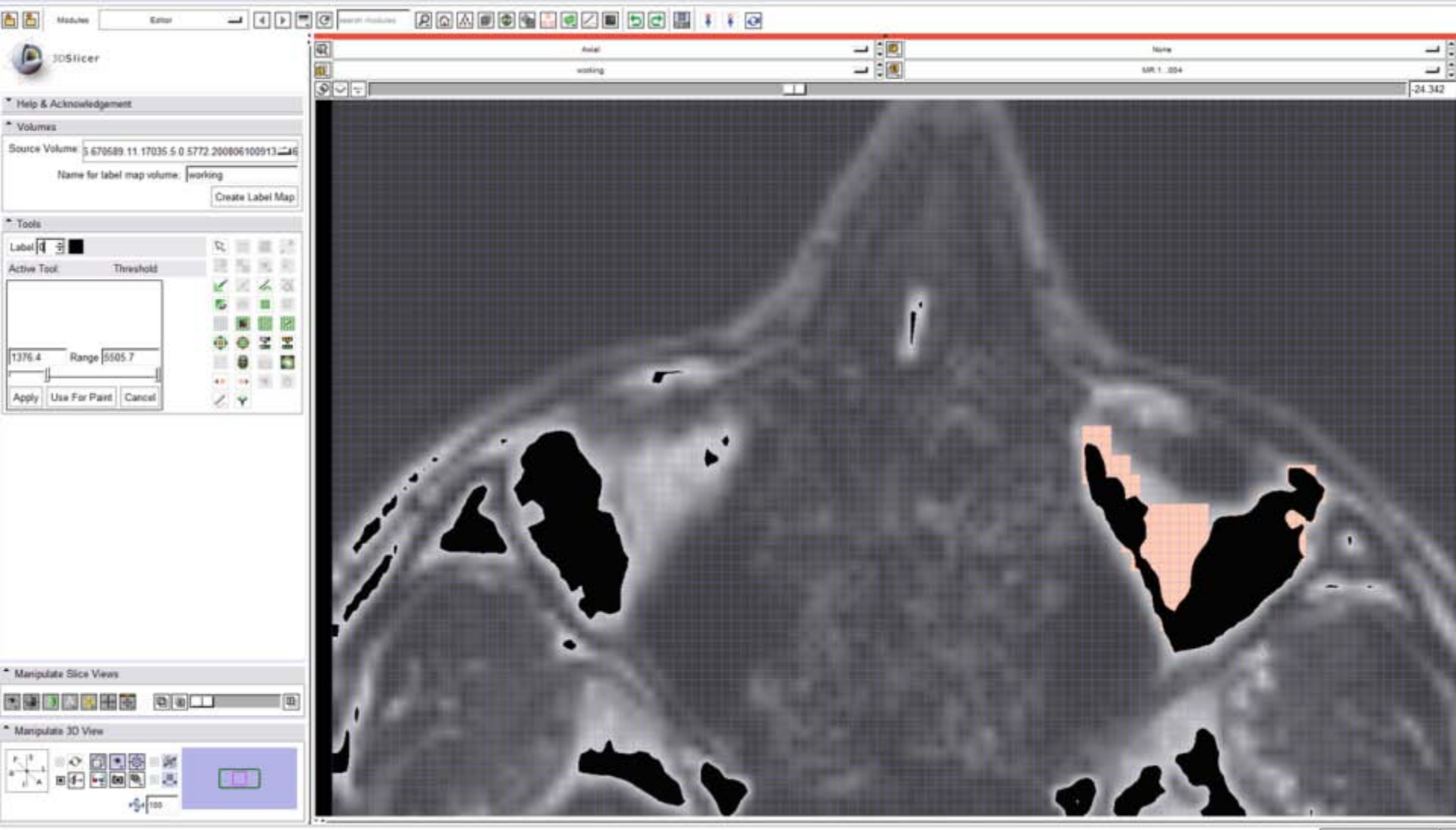

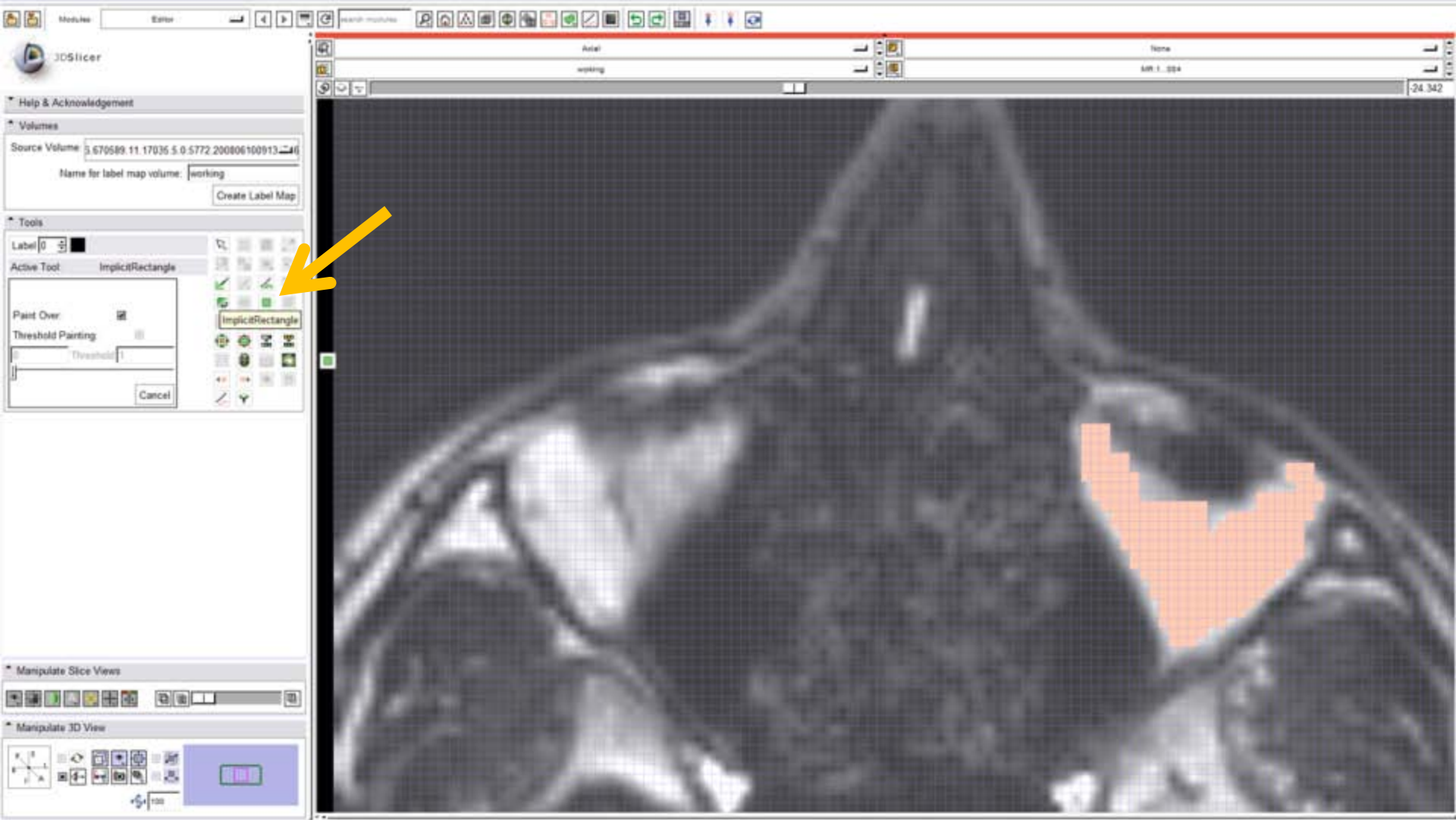

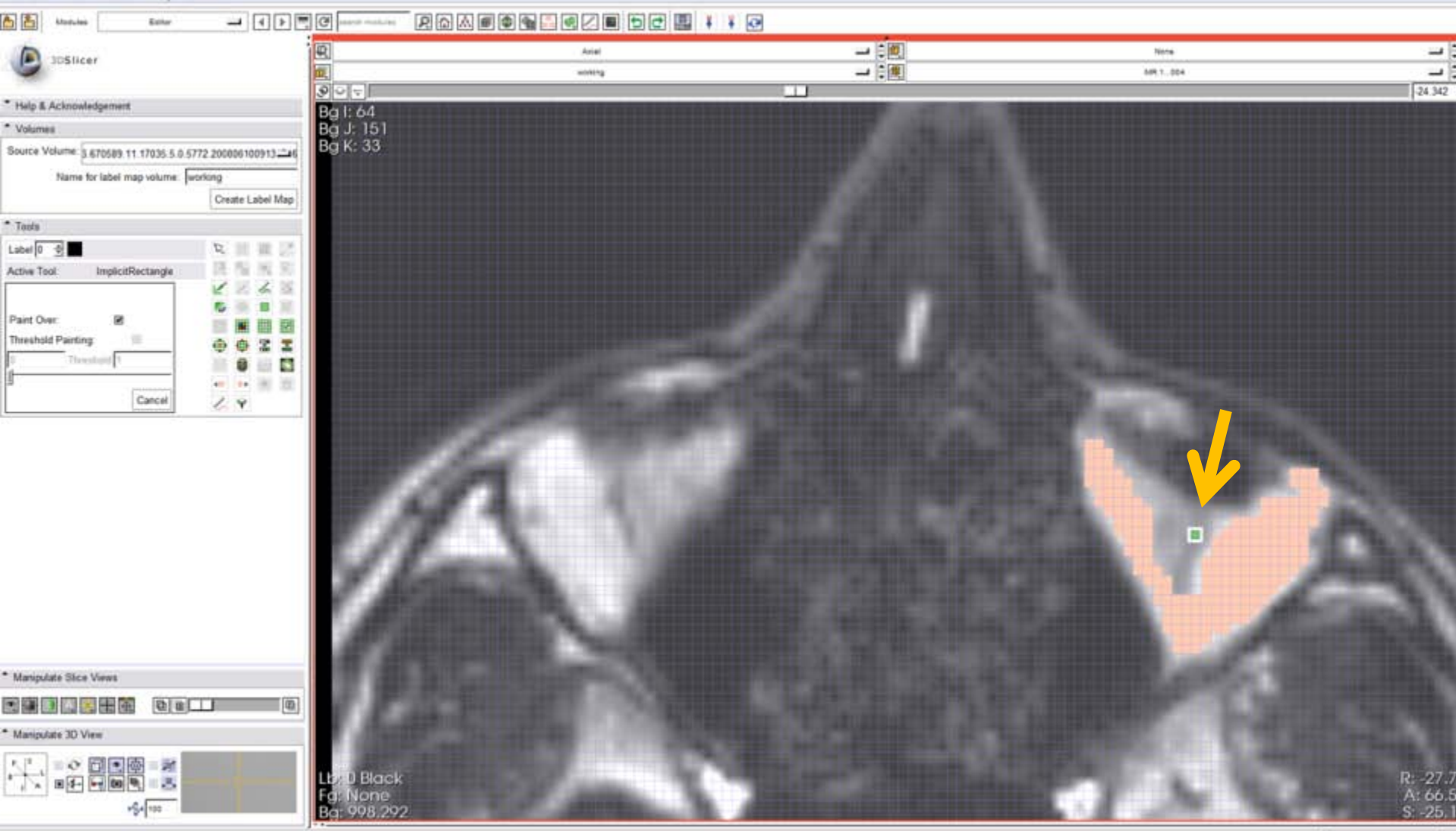

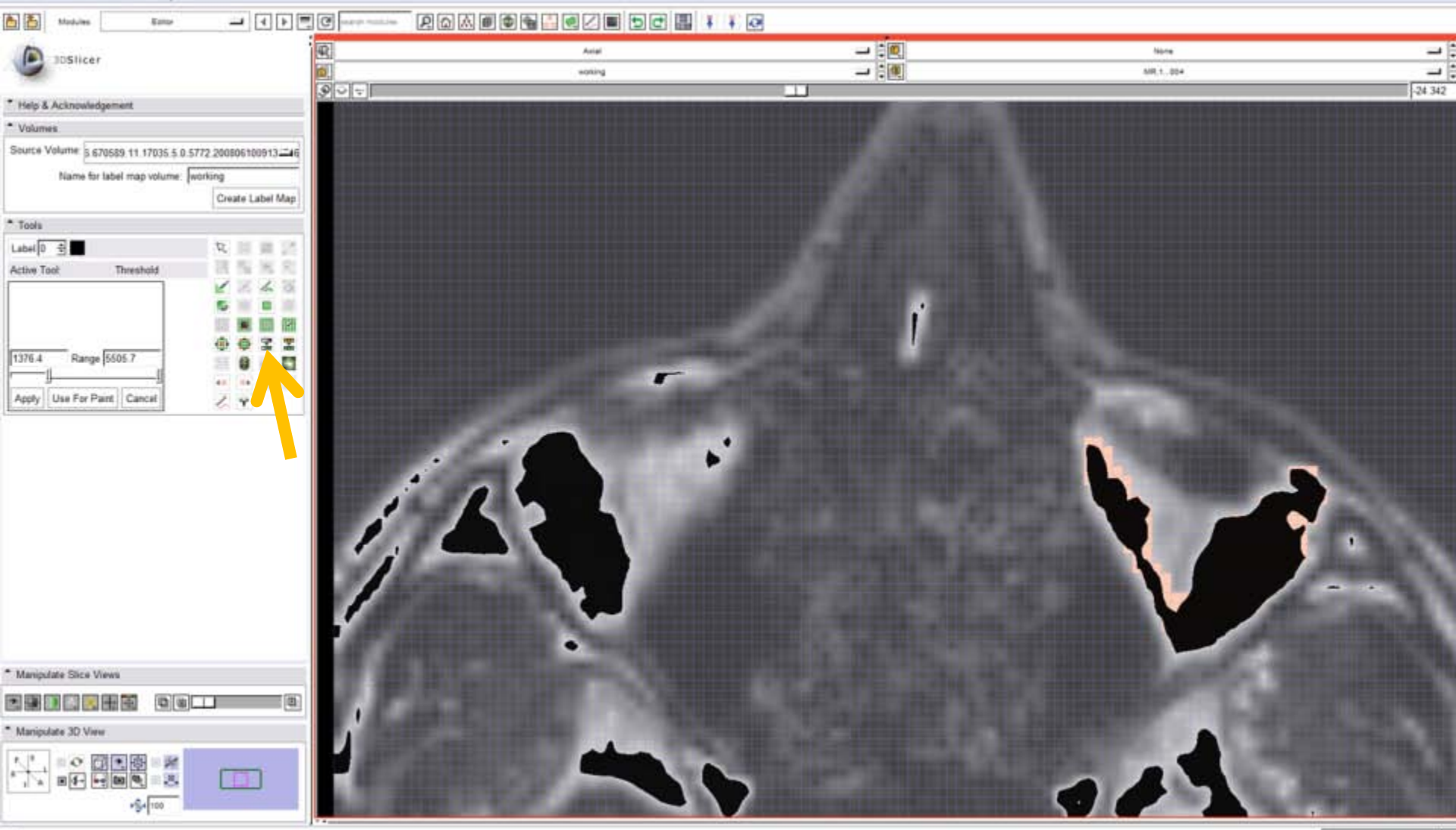

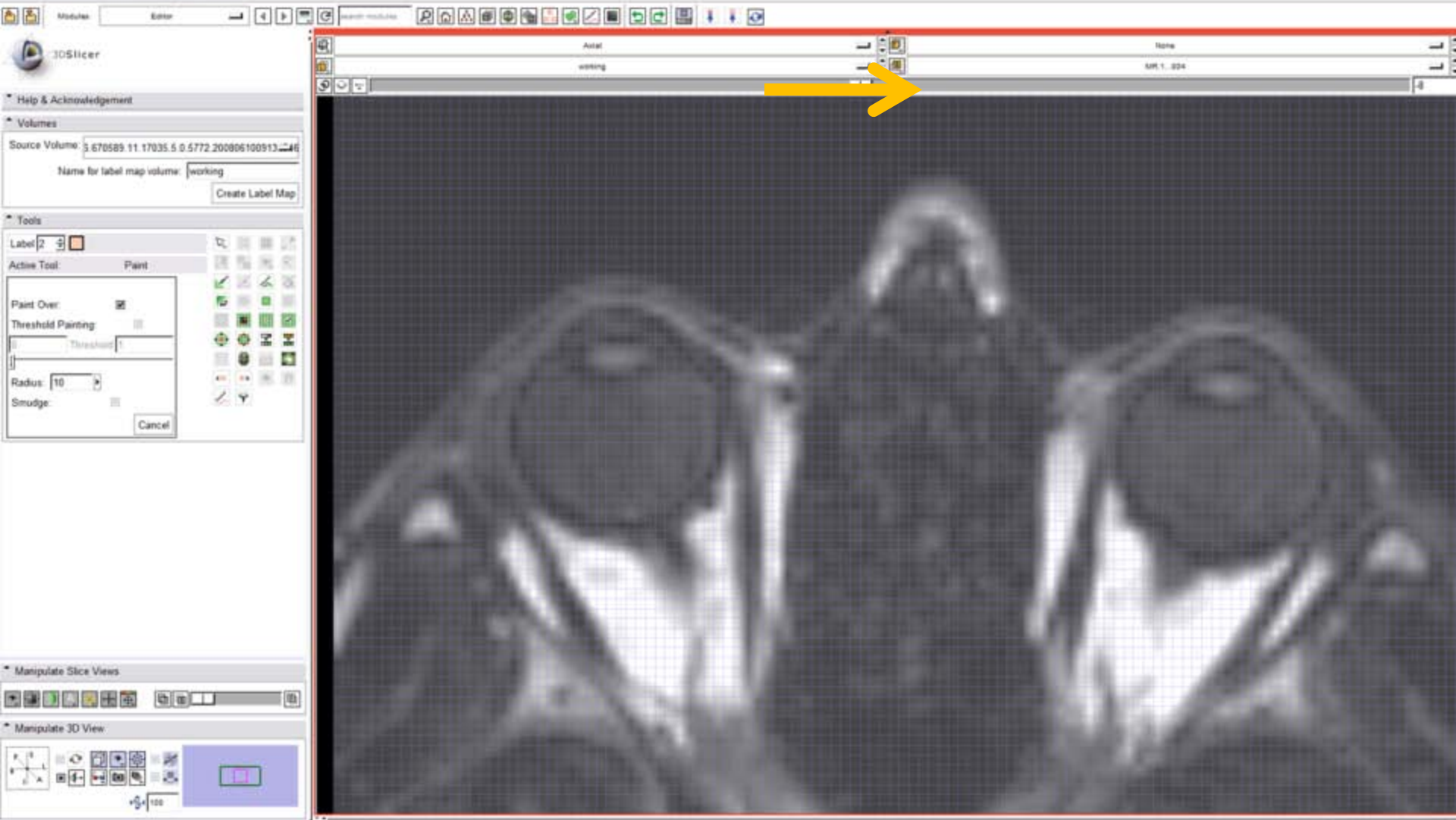

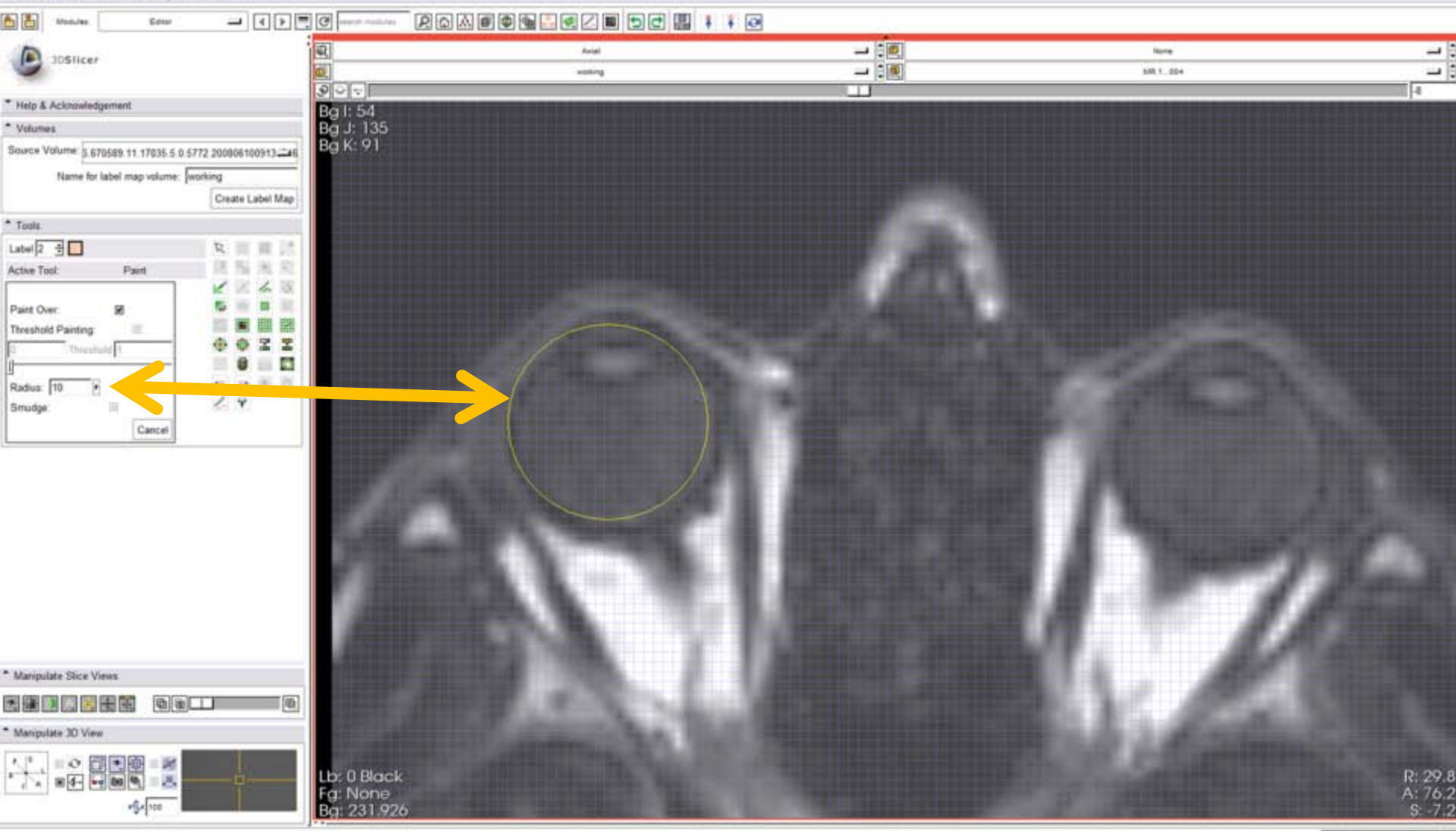

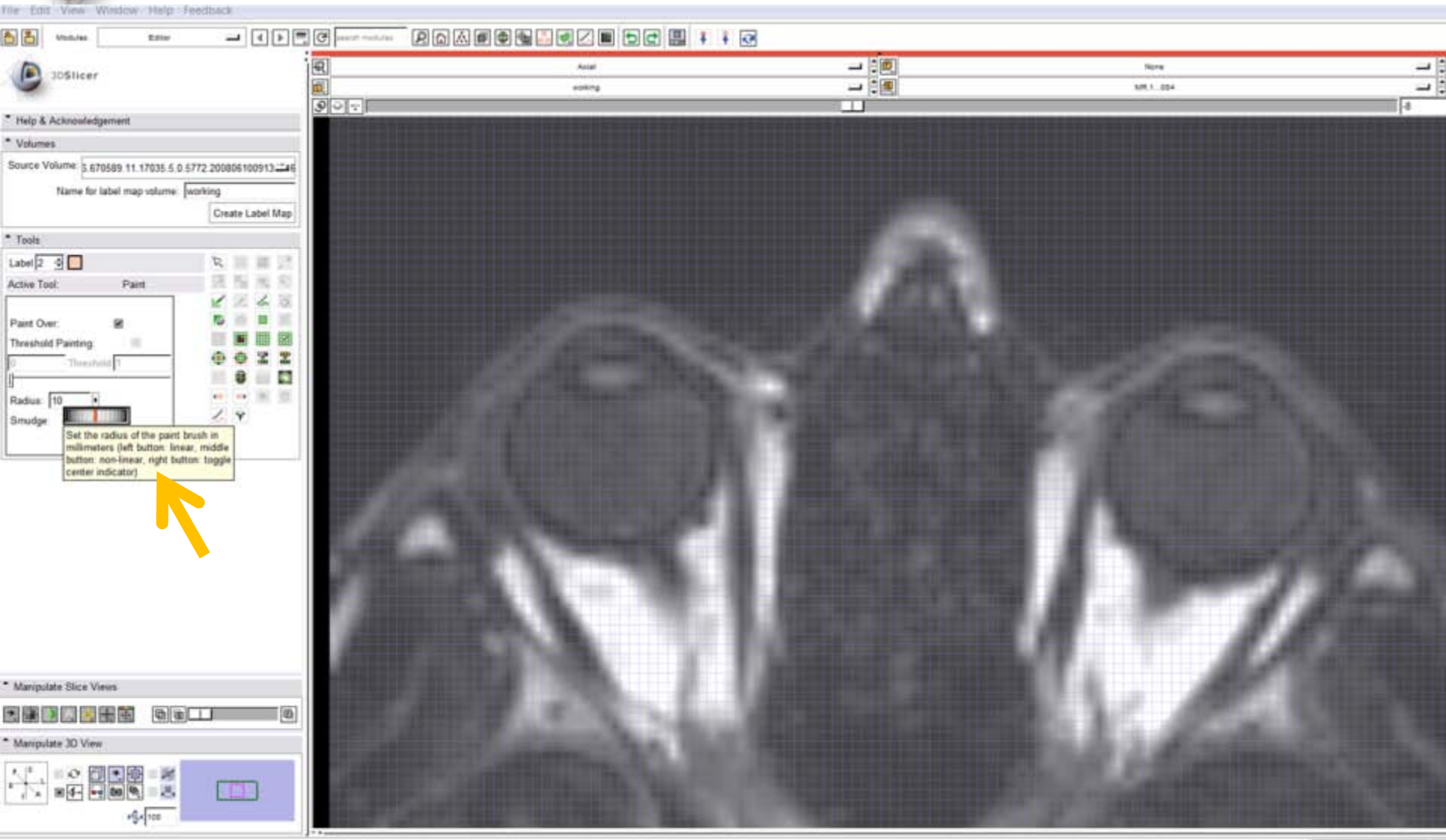

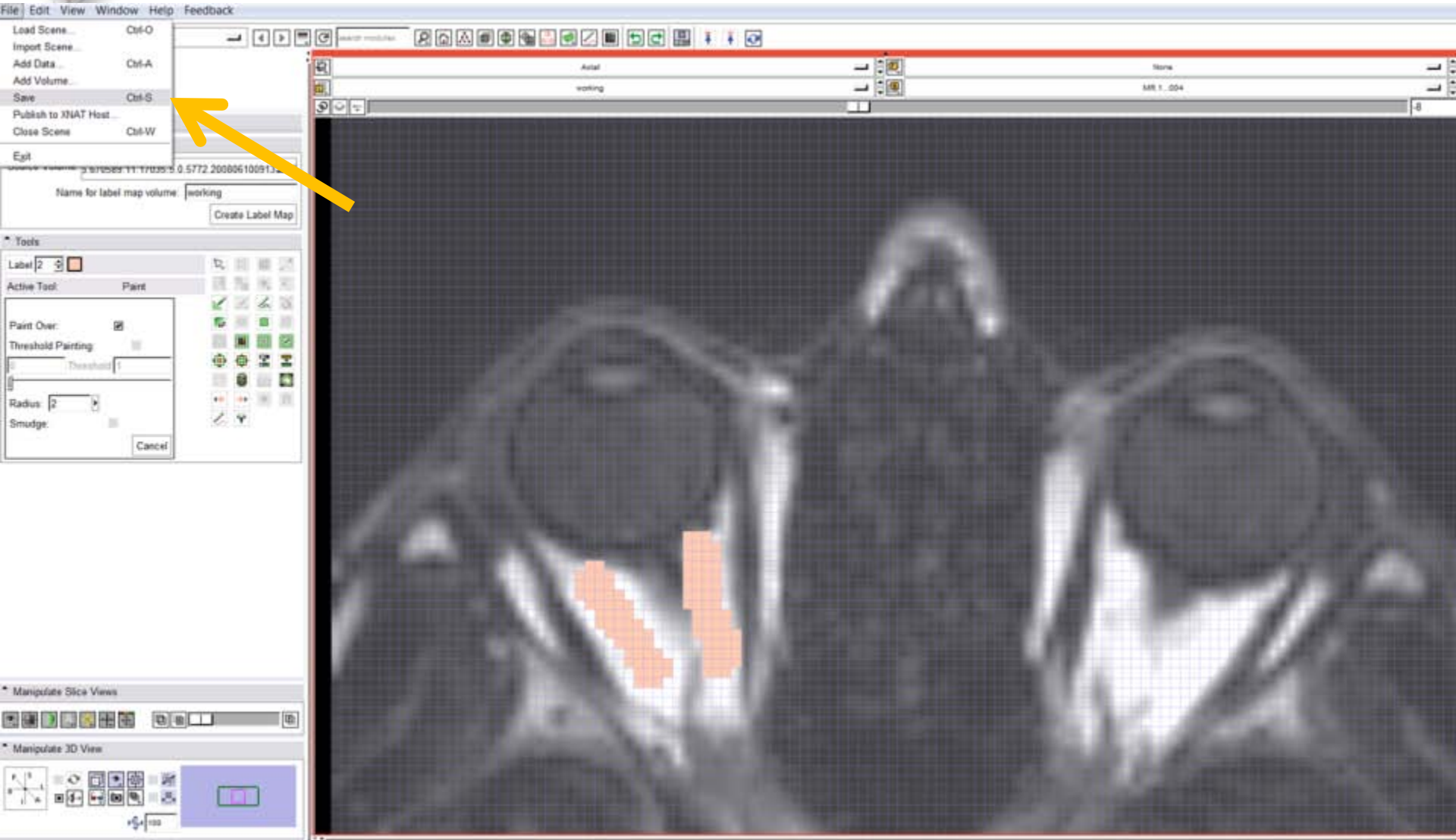

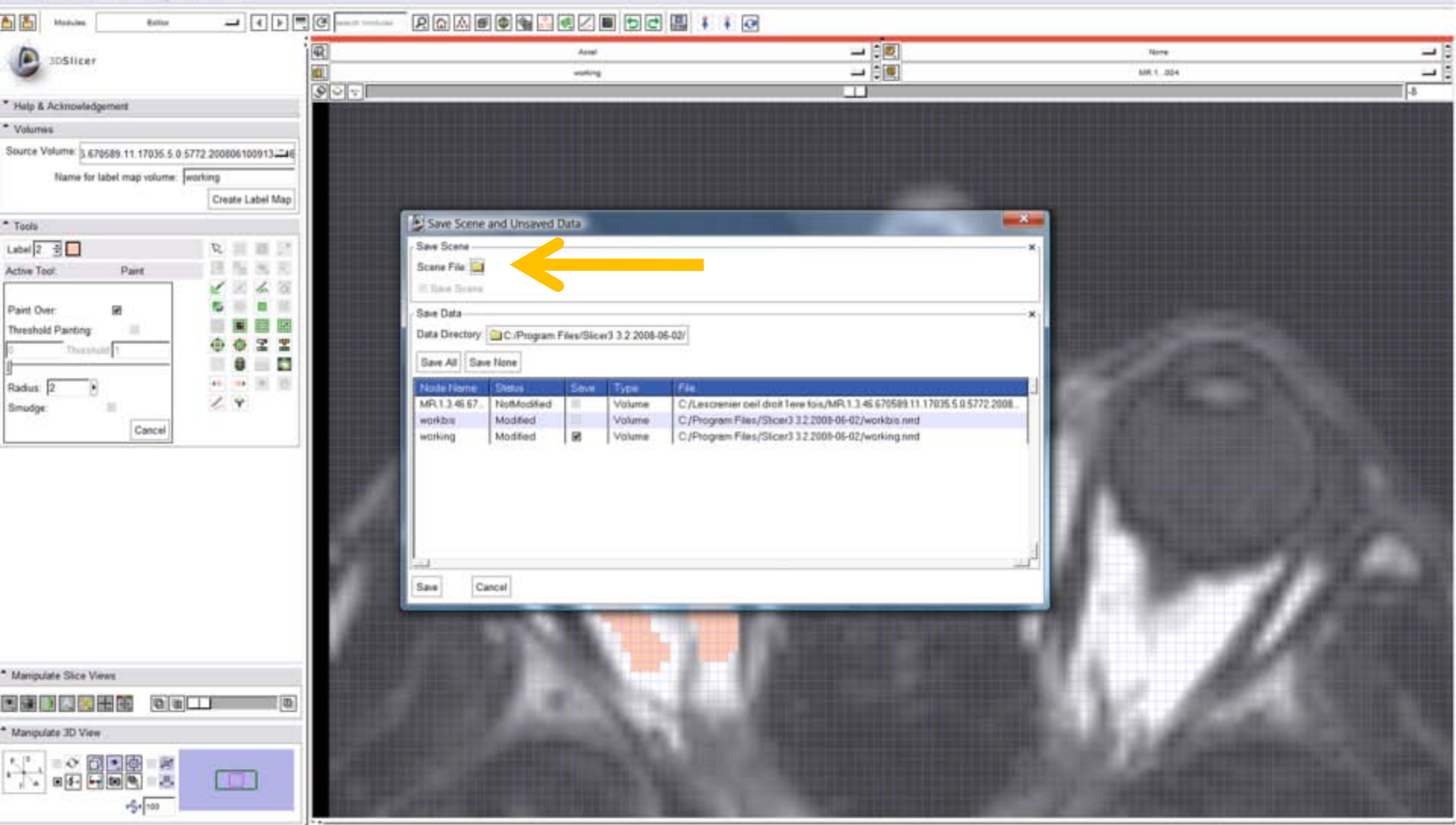

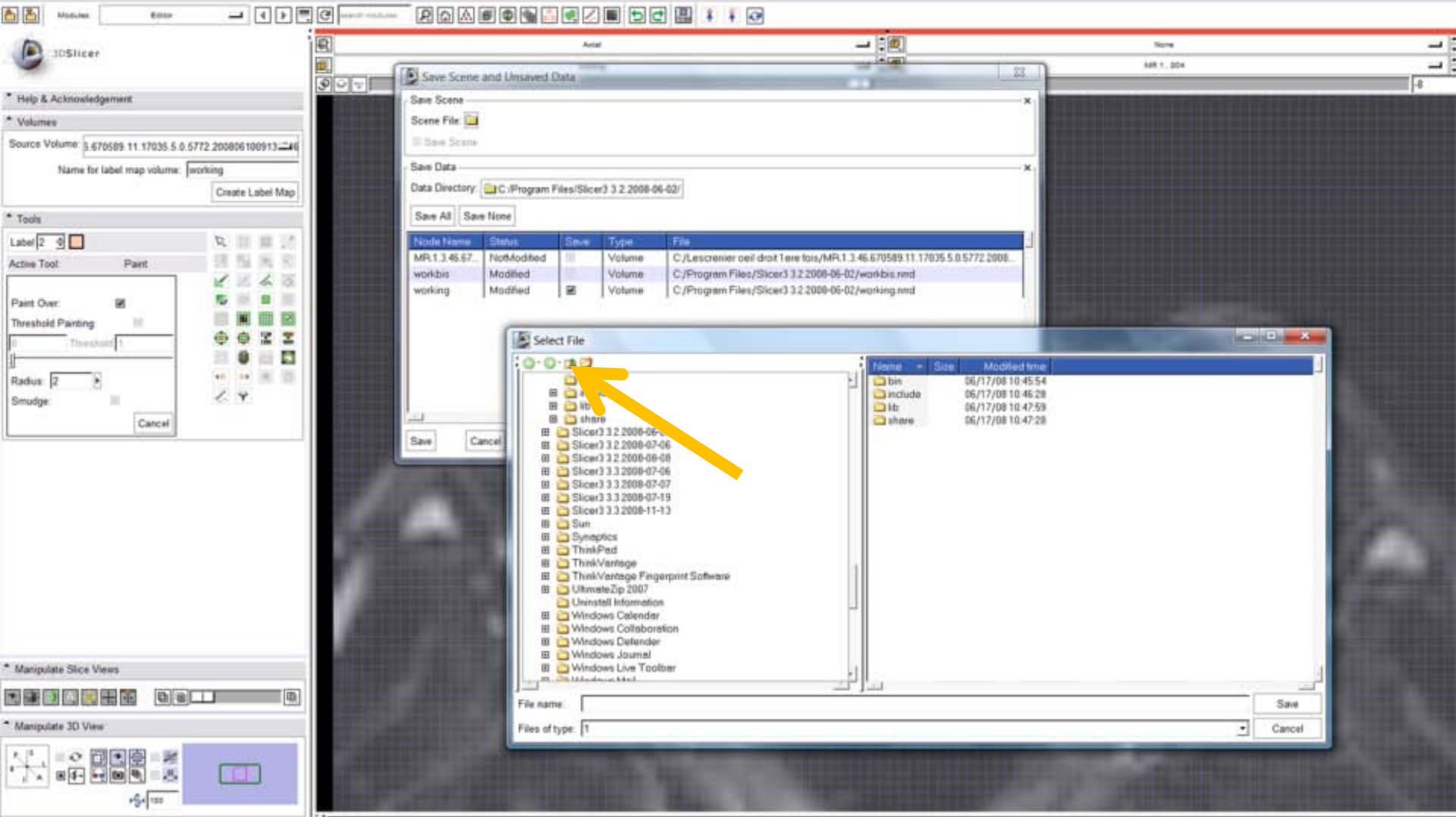

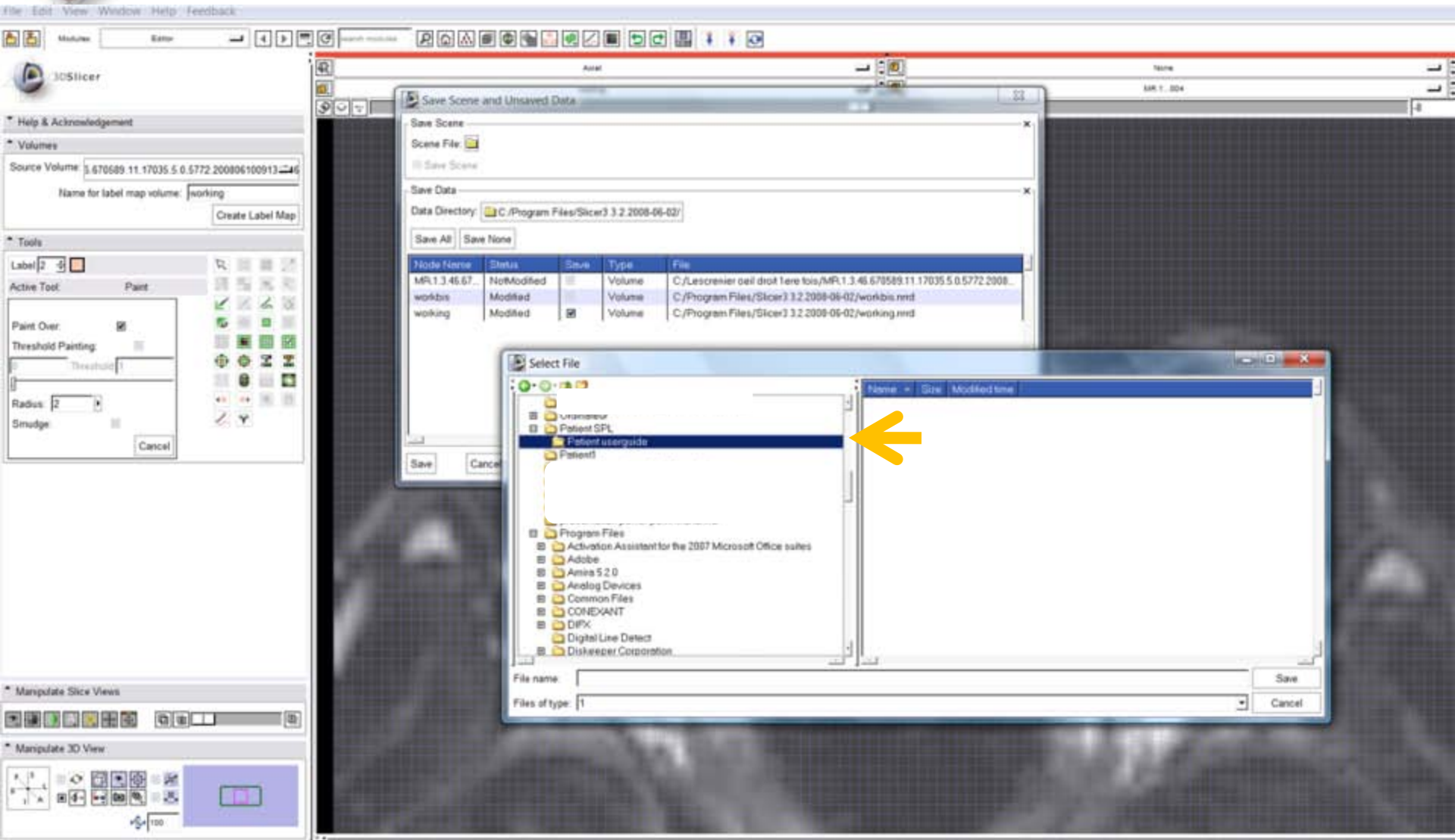

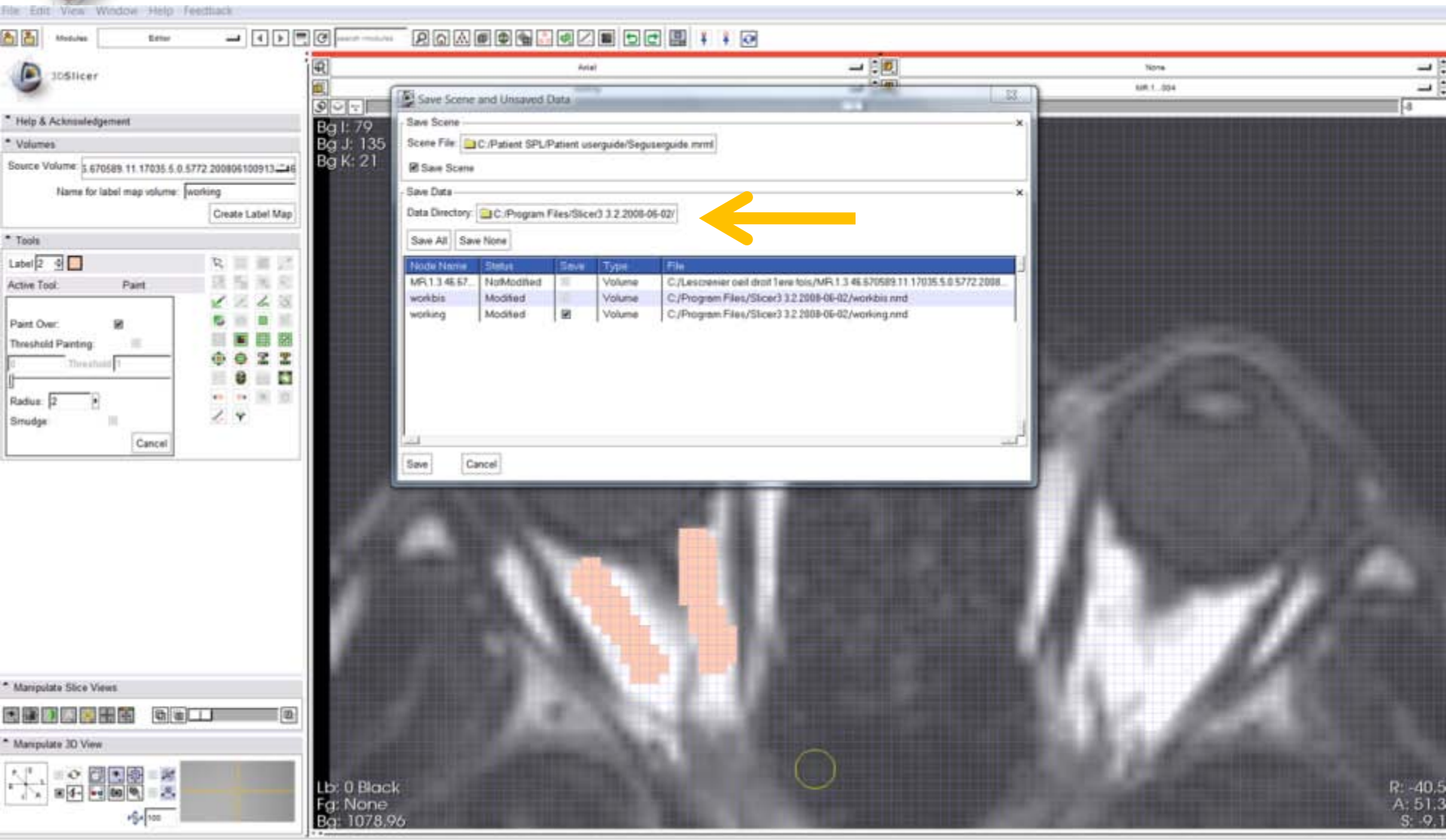

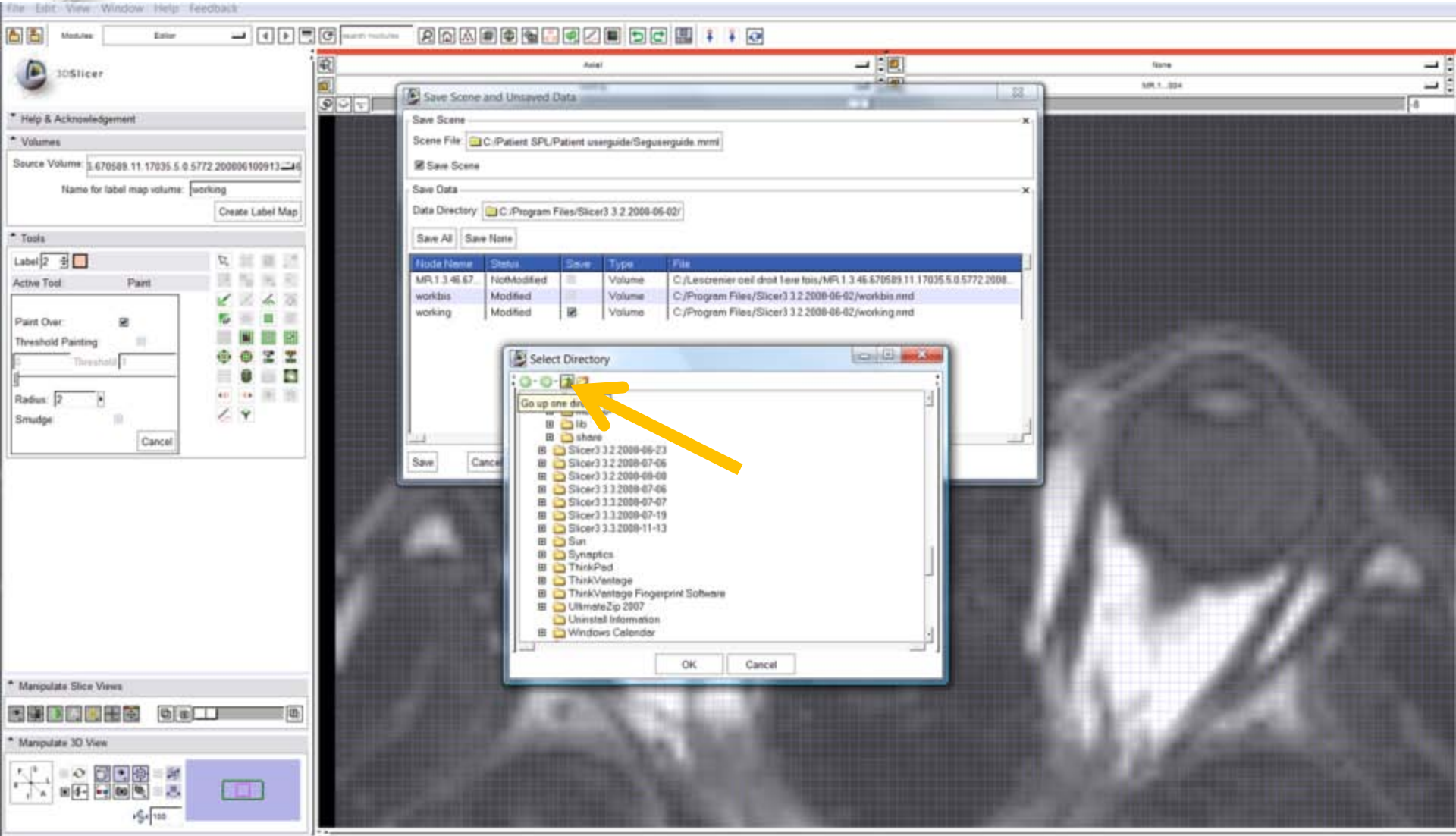

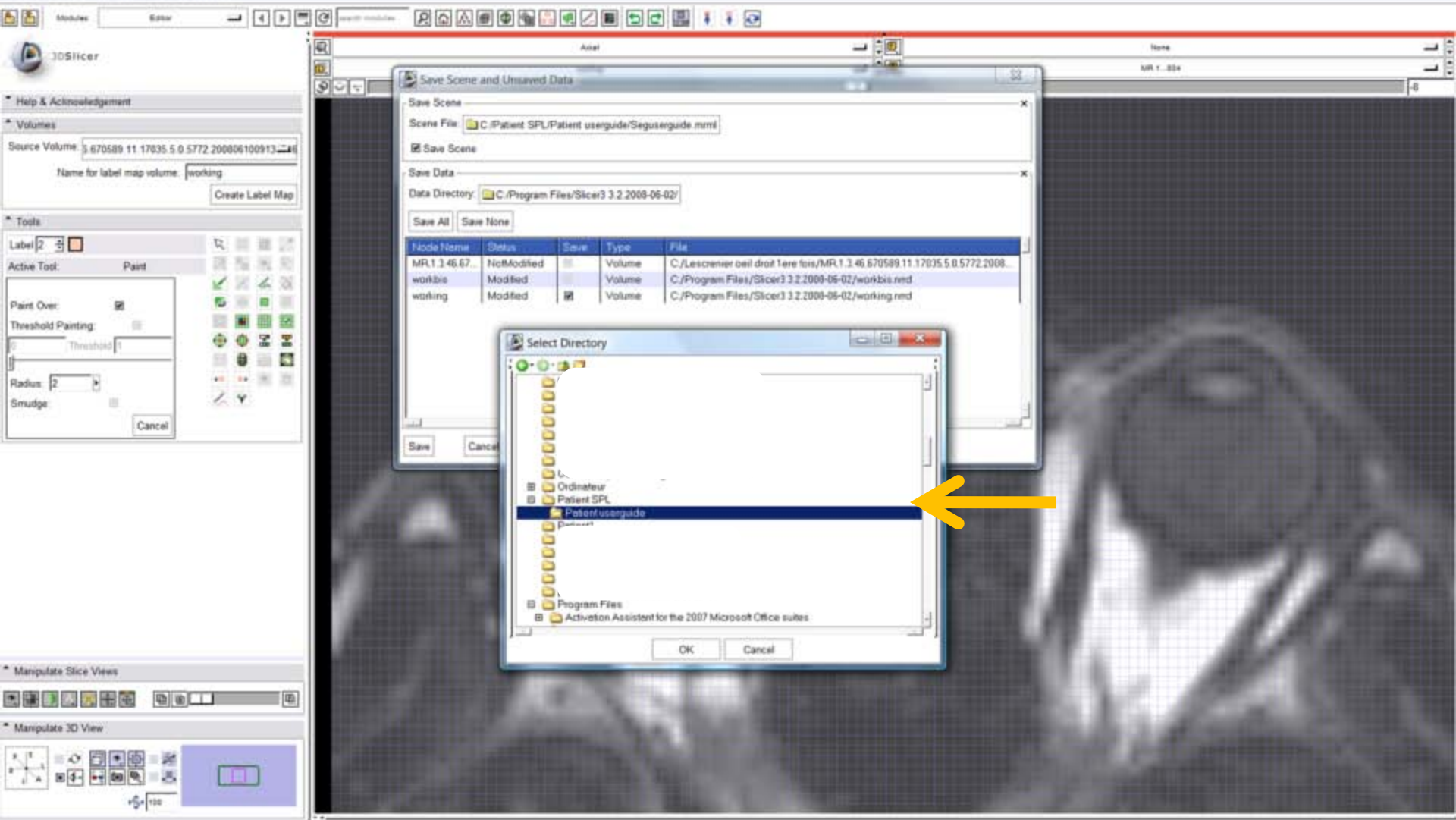

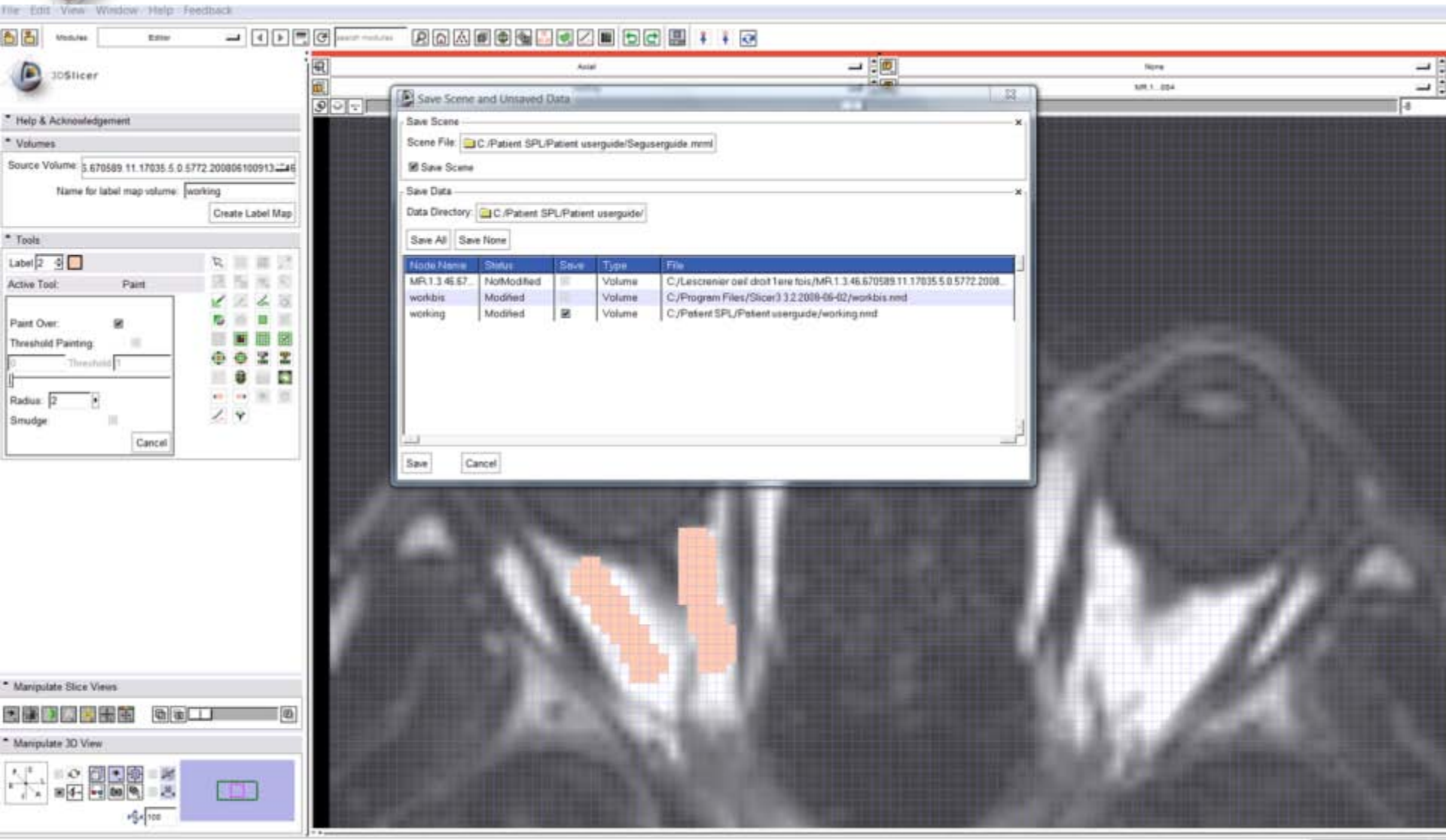

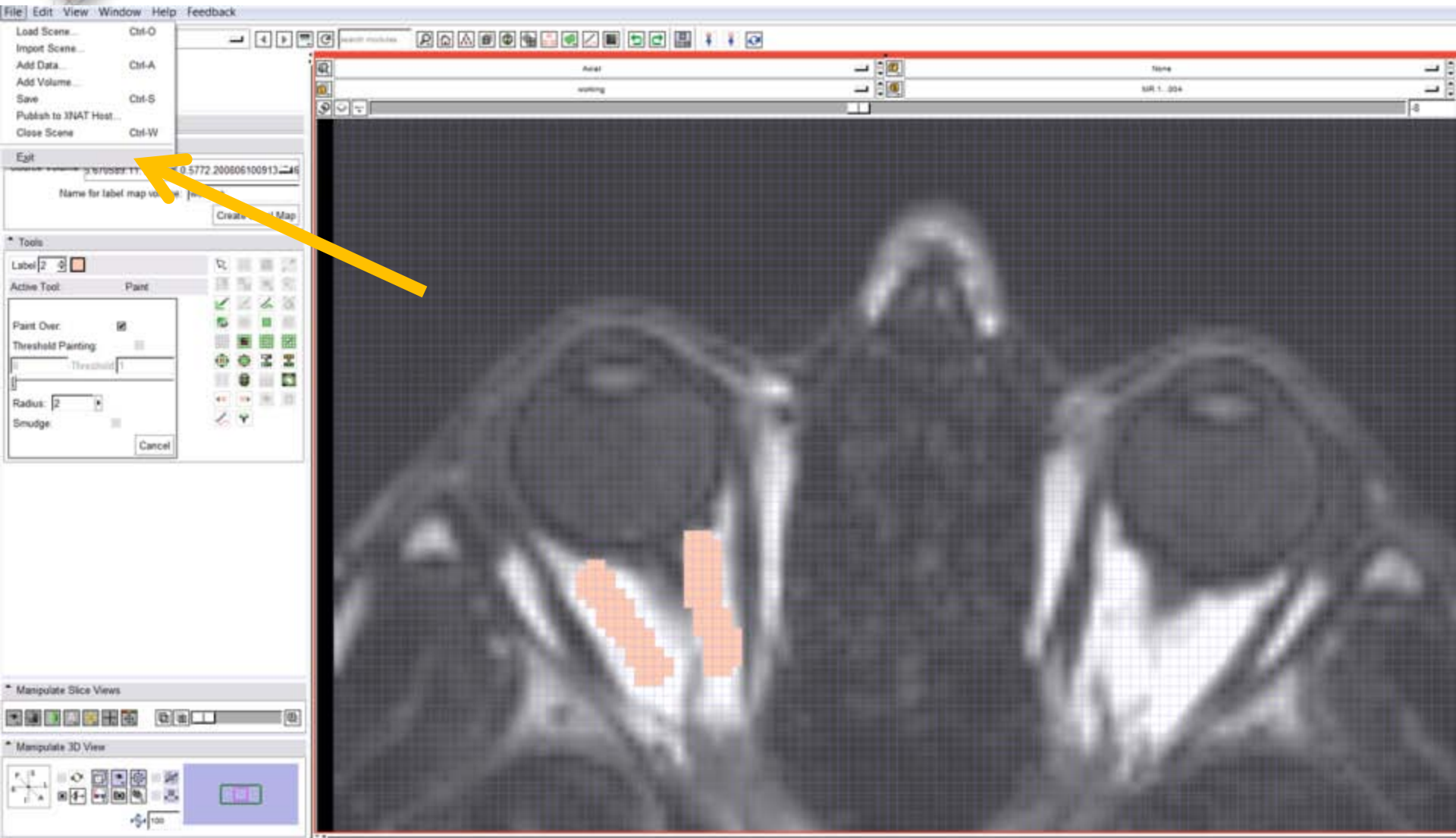

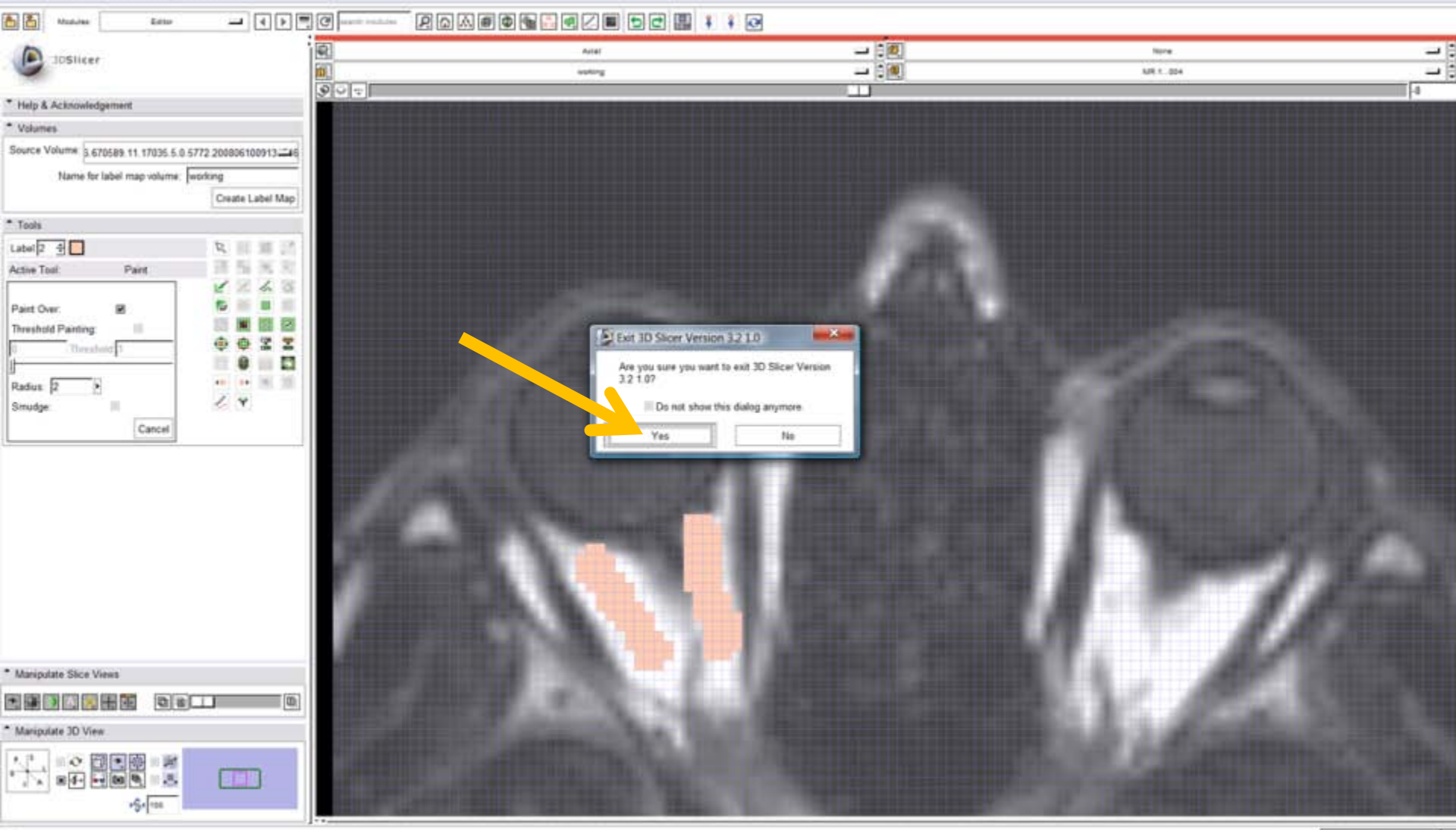

Re-loading data

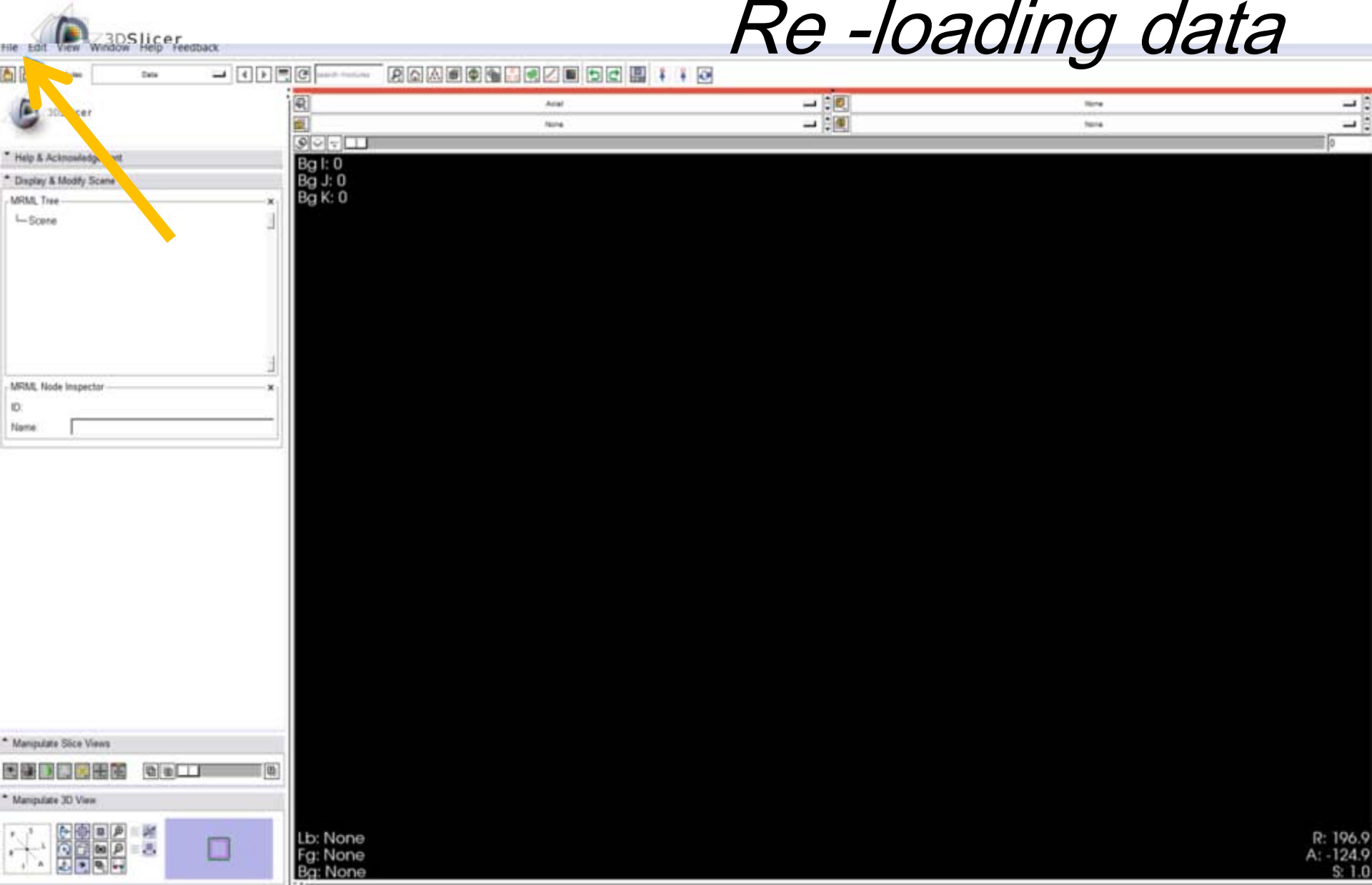

File Edit View Window Help Feedback

- Load Scene... Ctrl-O
- Import Scene...
- Add Data... Ctrl-A
- Add Volume...
- Save Ctrl-S
- Publish to XNAT Host...
- Close Scene Ctrl-W
- Exit

Scene

MRML Node Inspector

ID

Name

Manipulate Slice Views

Manipulate 3D View

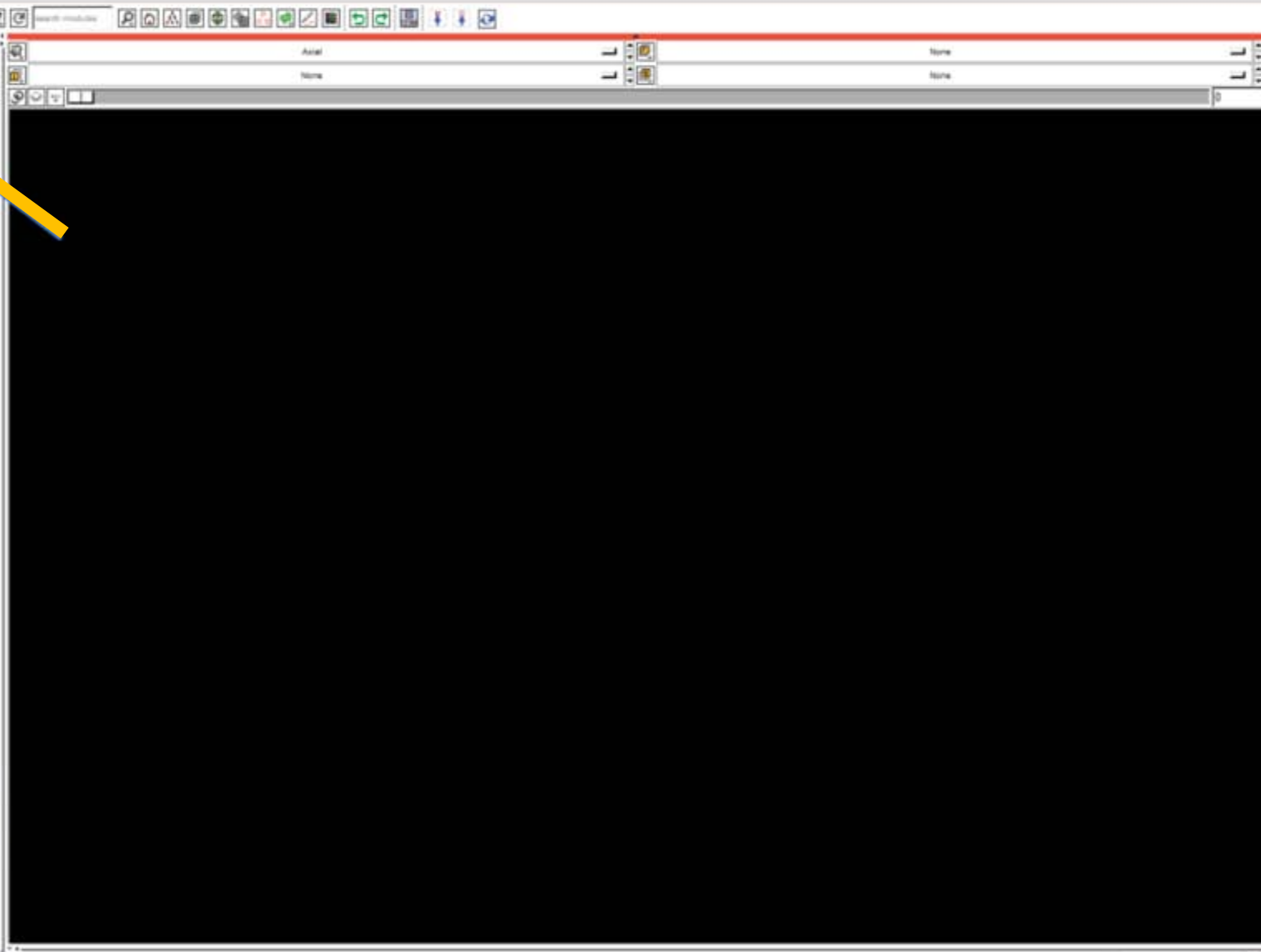

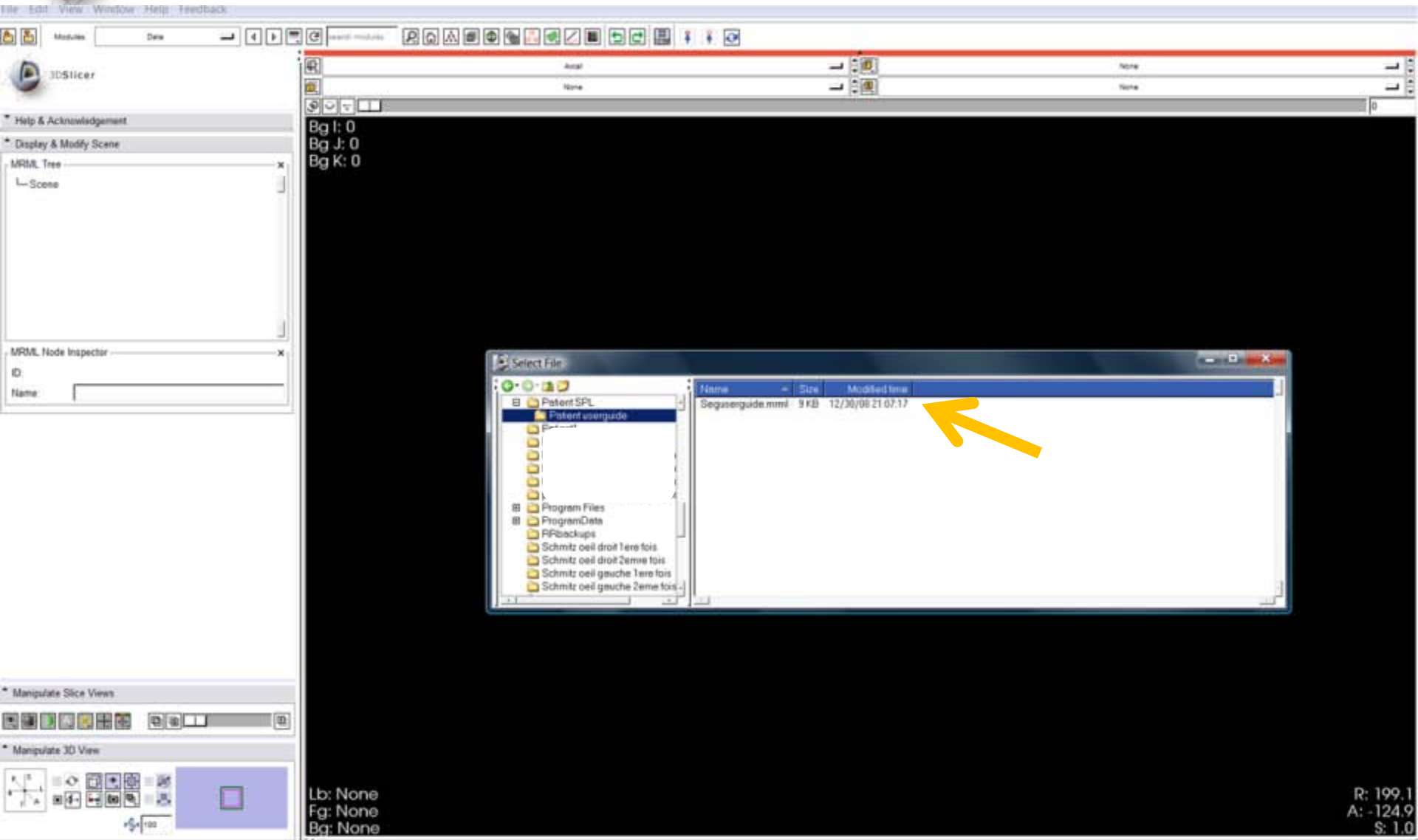

File Edit View Window Help Feedback

Modules Data

3DSlicer

Help & Acknowledgement

Display & Modify Scene

MRML Tree

- Scene

MRML Node Inspector

ID:

Name:

Manipulate Slice Views

Manipulate 3D View

Bg I: 0
Bg J: 0
Bg K: 0

Autal None
None None

Lb: None
Fg: None
Bg: None

R: 199.1
A: -124.9
S: 1.0

Select File

12mm	Size	Modified time
Seguserguide.mri	3 KB	12/30/08 21:07:17

- Patient SPL
- Patient userguide
 - Patient
- Program Files
- ProgramData
- RRBackups

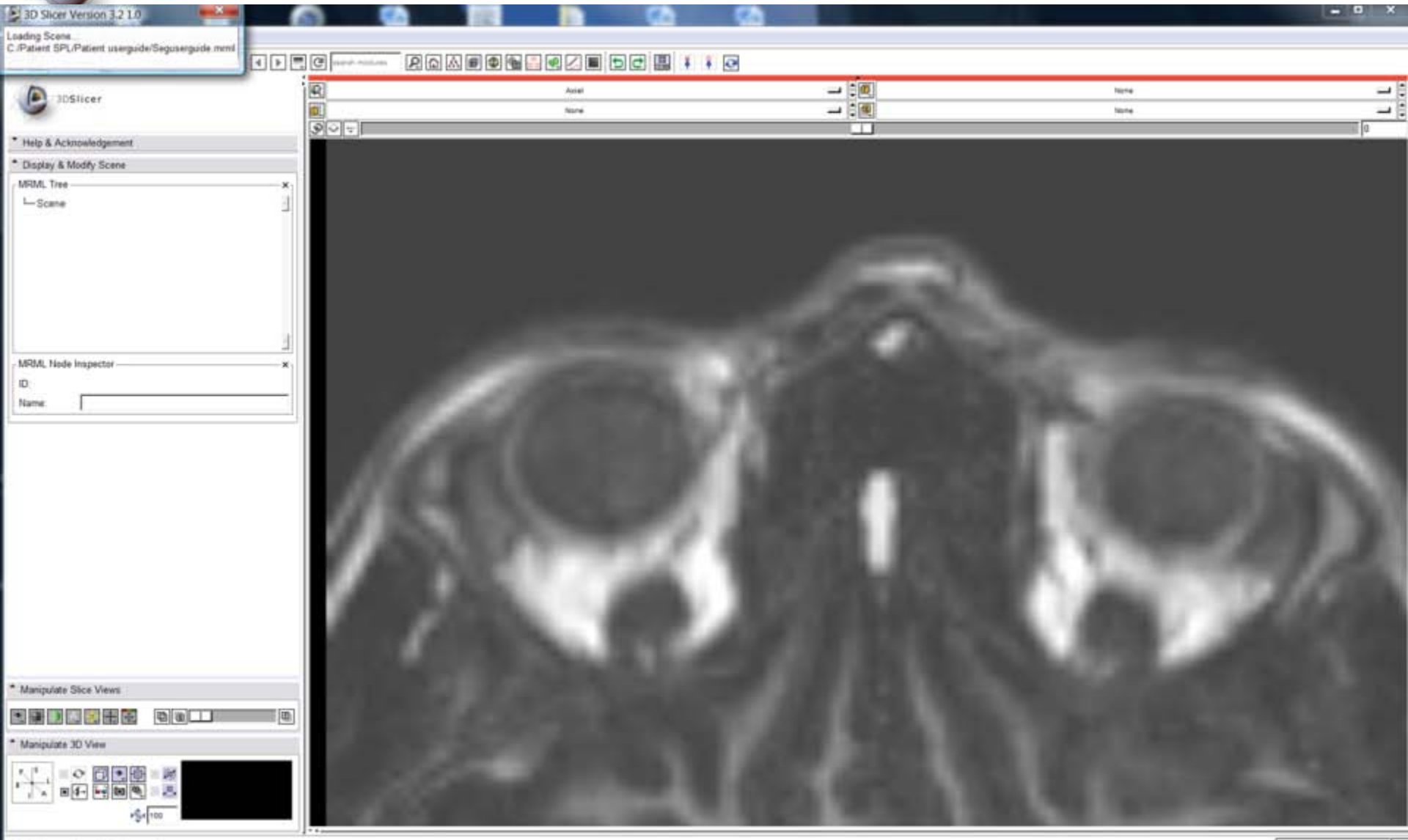

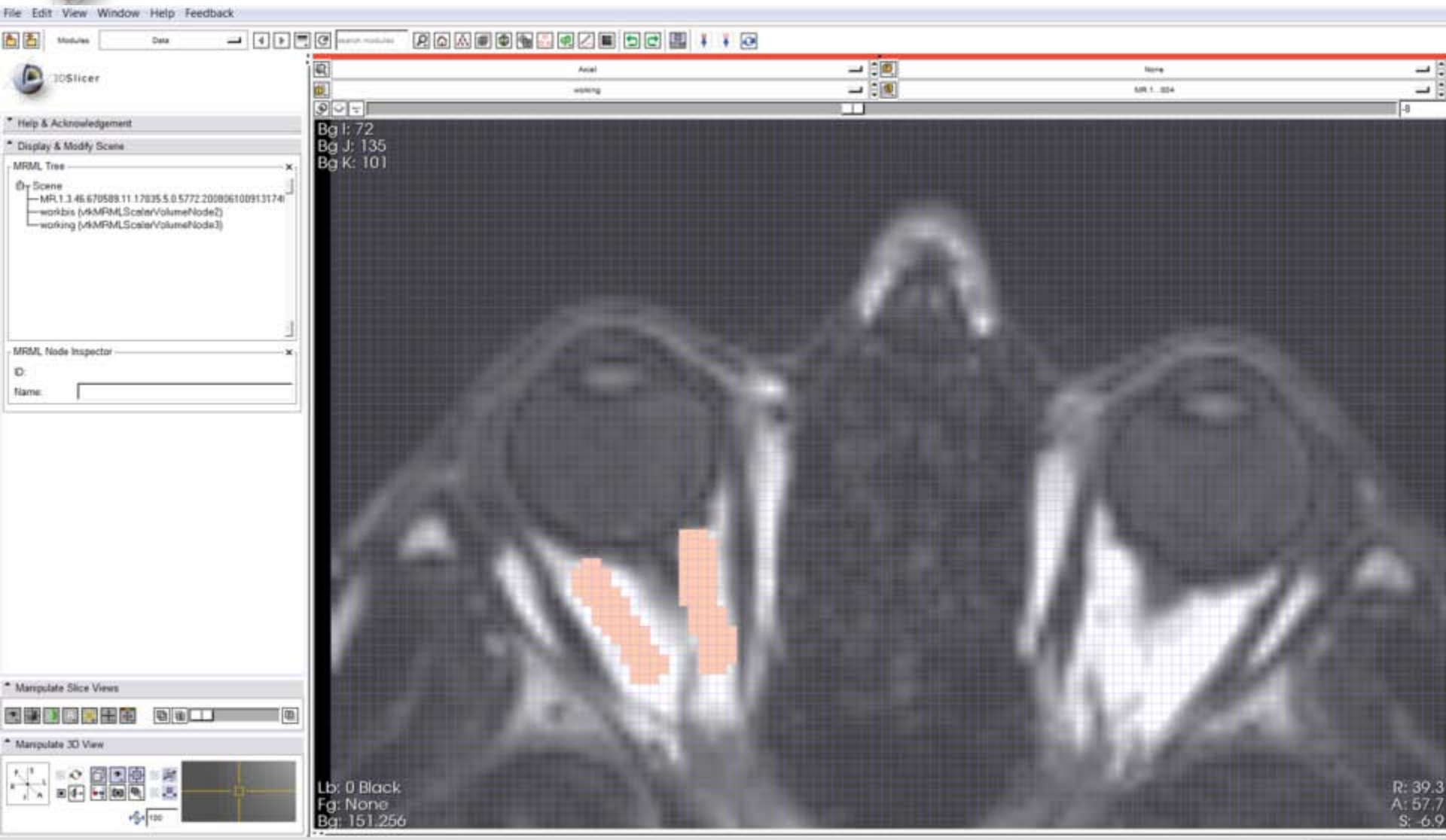

Example: Choice of colors

- 1 (dark blue) : not used
 - 2 (pink) : fat tissue
 - 3 (white) : not used
 - 4 (blue) : inferior extraocular muscle
 - 5 (red) : medial extraocular muscle
 - 6 (green) : superior extraocular muscle
 - 7 (azure blue) : superior oblique extraocular muscle
 - 8 (olive green) : lateral extraocular muscle
 - 9 (violet) : inferior extraocular muscle
 - 10 (olive green) : non used
-

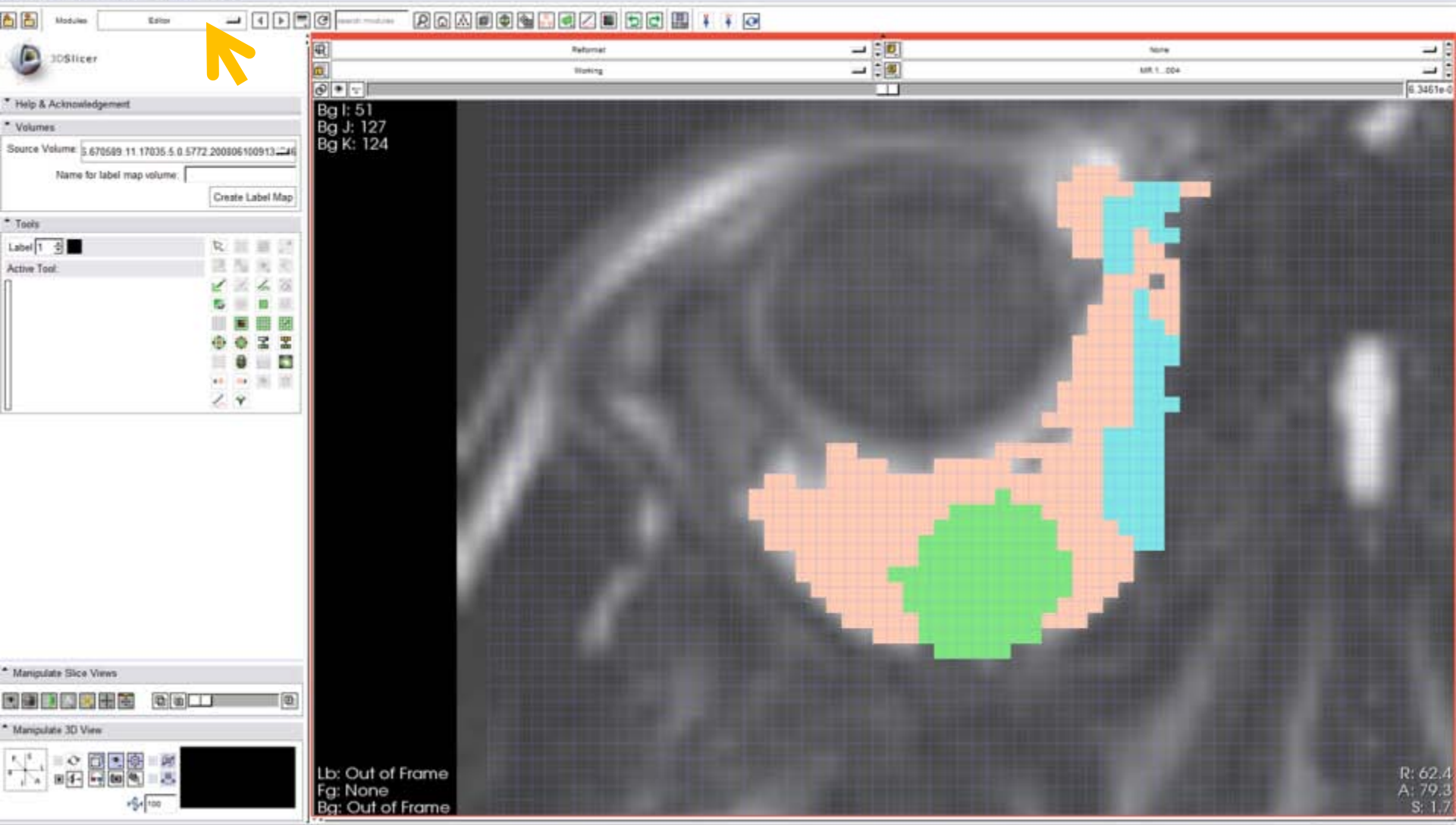

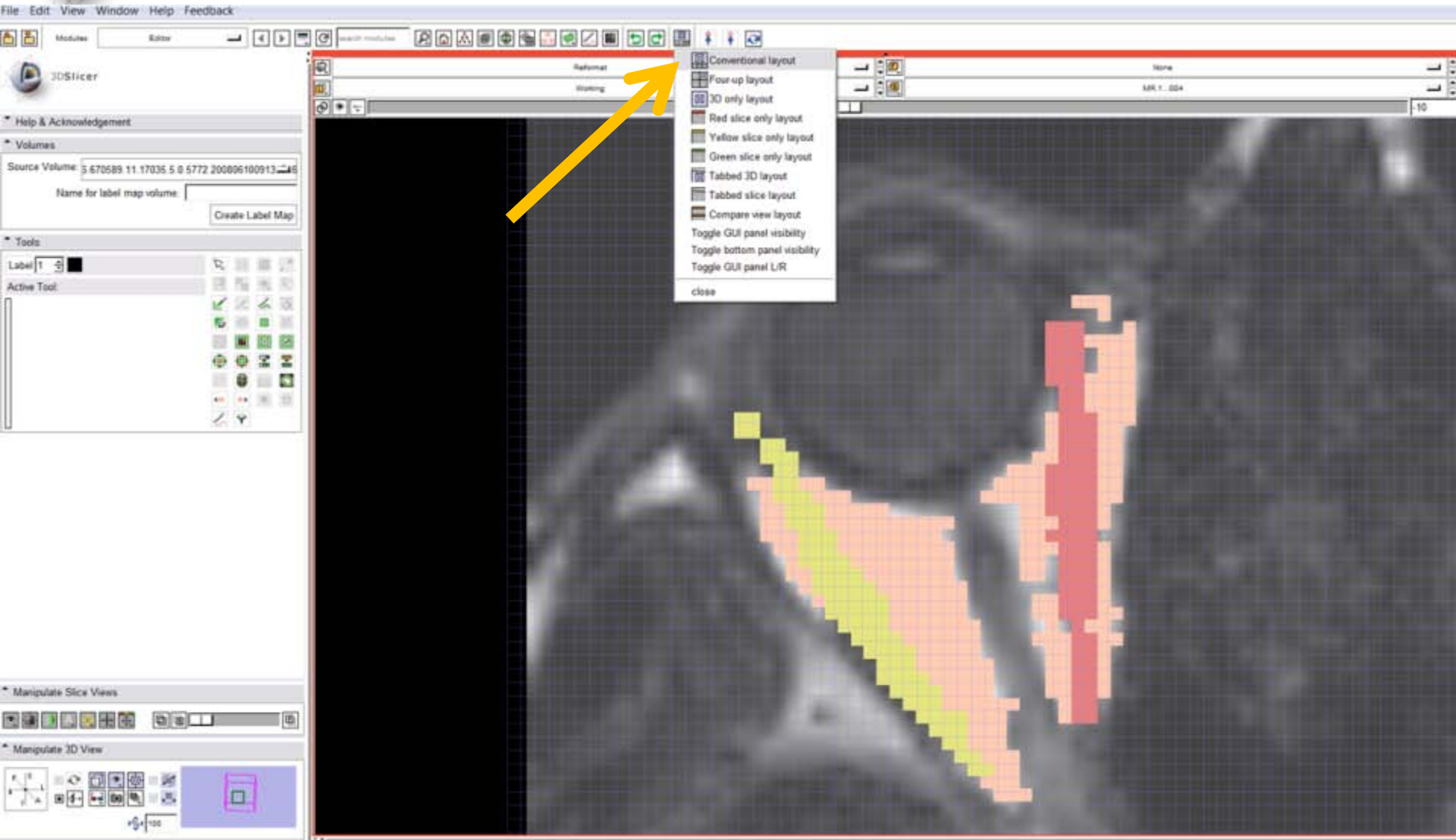

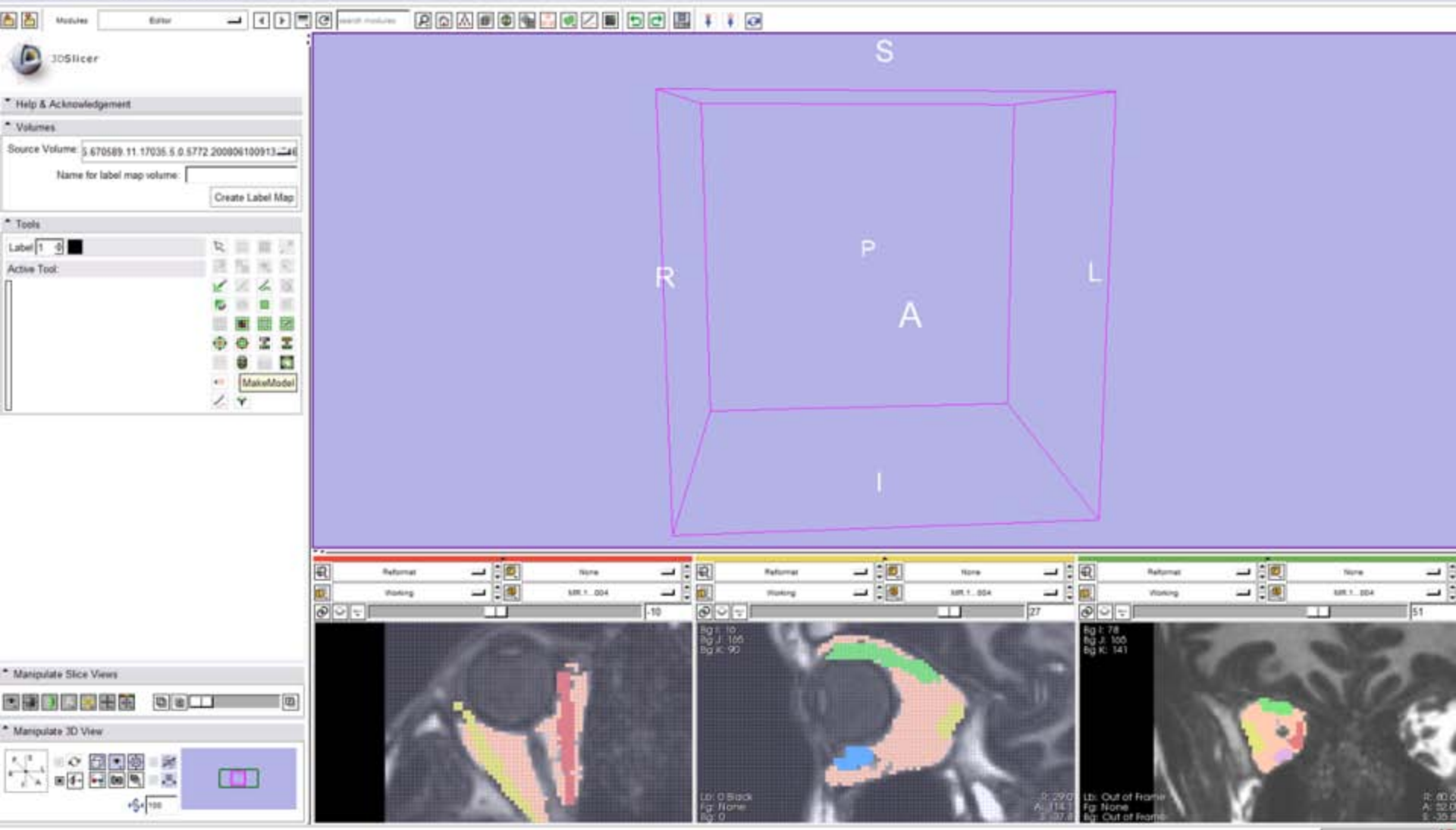

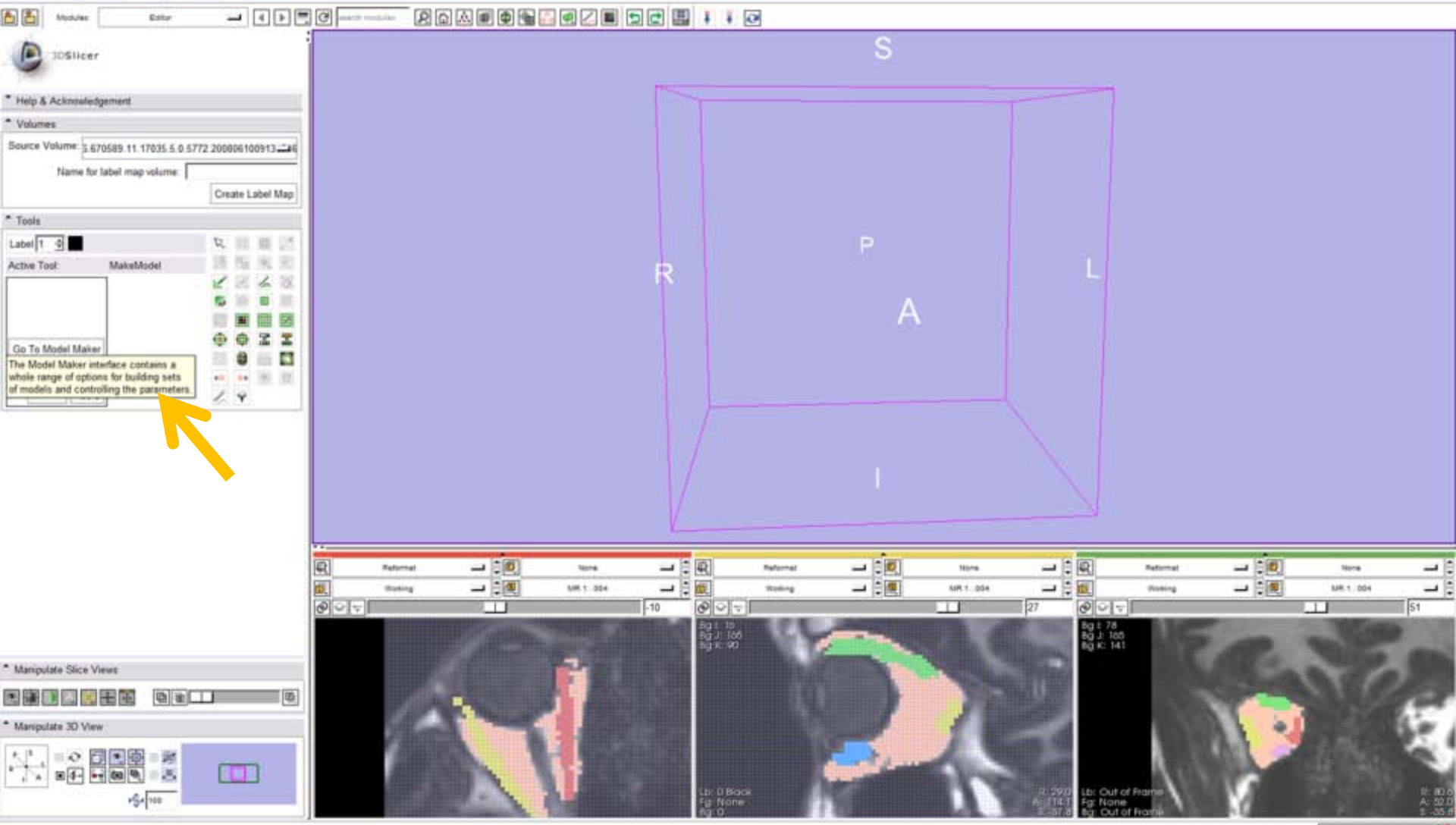

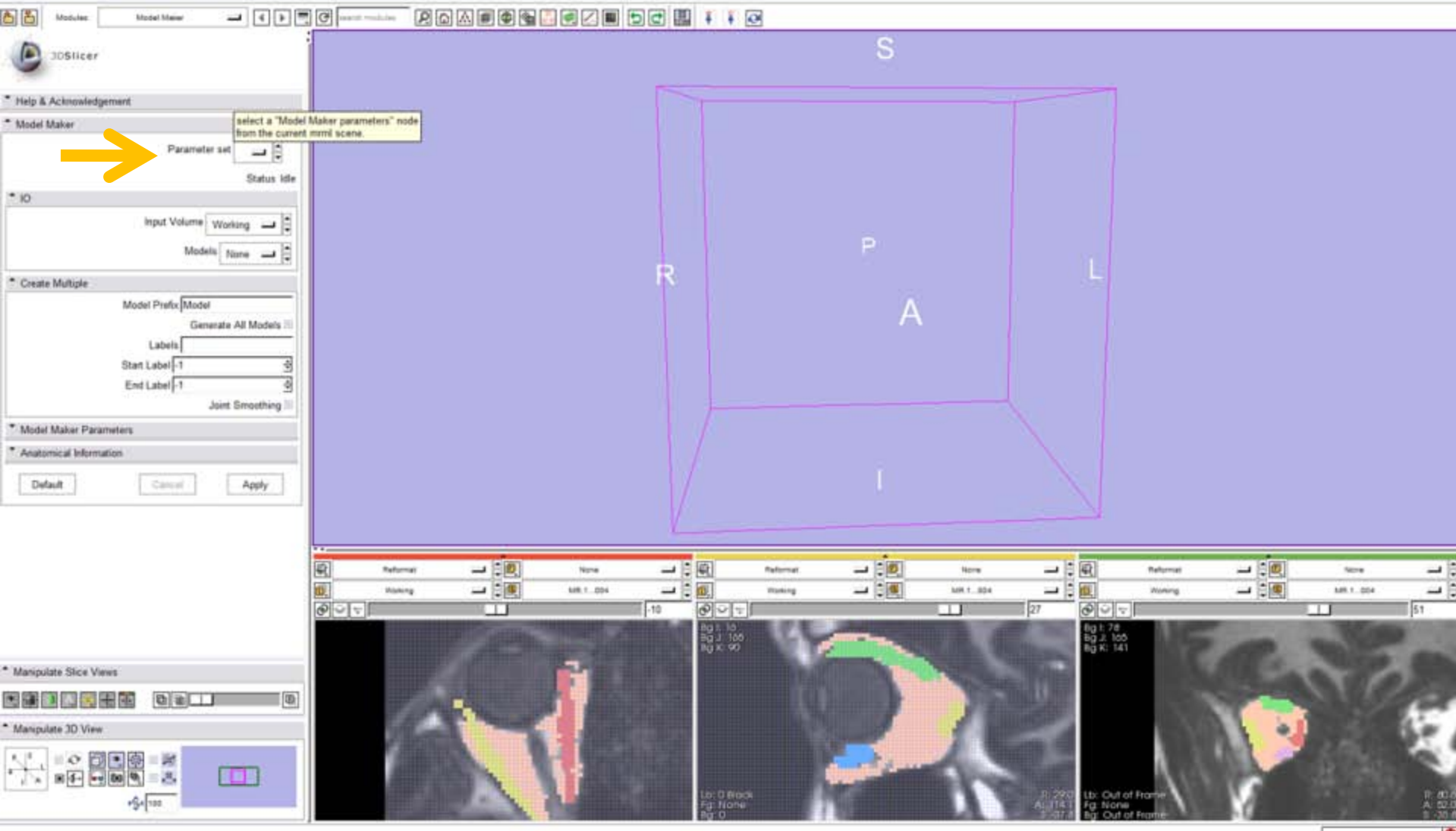

select a "Model Maker parameters" node from the current mrmf scene.

Model Maker

Parameter set

Status title

Input Volume Working

Models None

Create Multiple

Model Prefix Model

Generate All Models

Labels

Start Label -1

End Label -1

Joint Smoothing

Model Maker Parameters

Anatomical Information

Default Cancel Apply

Manipulate Slice Views

Manipulate 3D View

S

R

L

P

A

I

Reformat None

Working MR 1. 004

Reformat None

Working MR 1. 004

Reformat None

Working MR 1. 004

Fig I: 10
Fig J: 100
Fig K: 90

Lb: 0 Brock
Fg: None
Bg: 0

J: 290
A: 114.1
Z: 37.8

Lb: Out of Frame
Fg: None
Bg: Out of Frame

I: 80.0
A: 52.0
S: -20.0

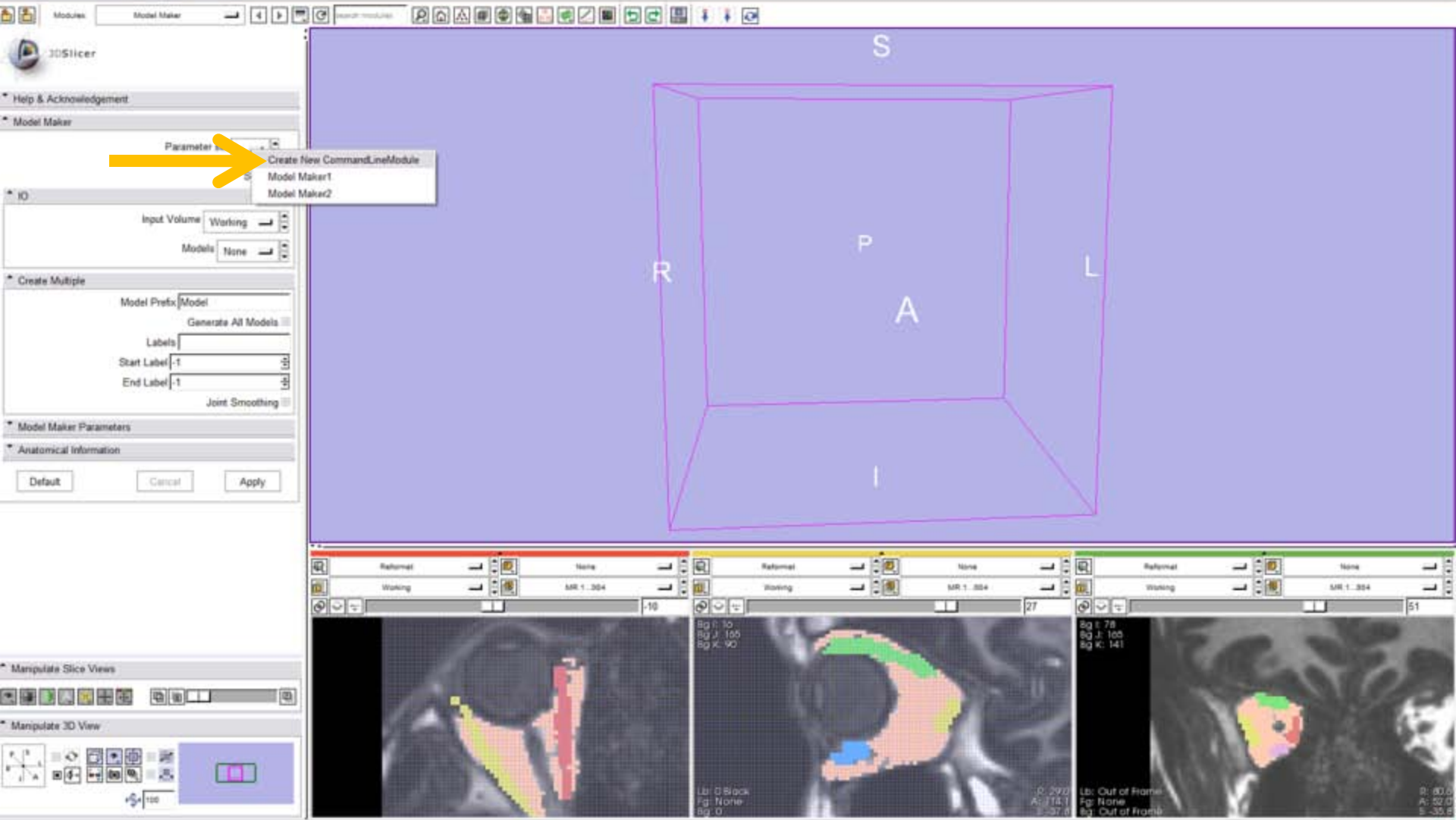

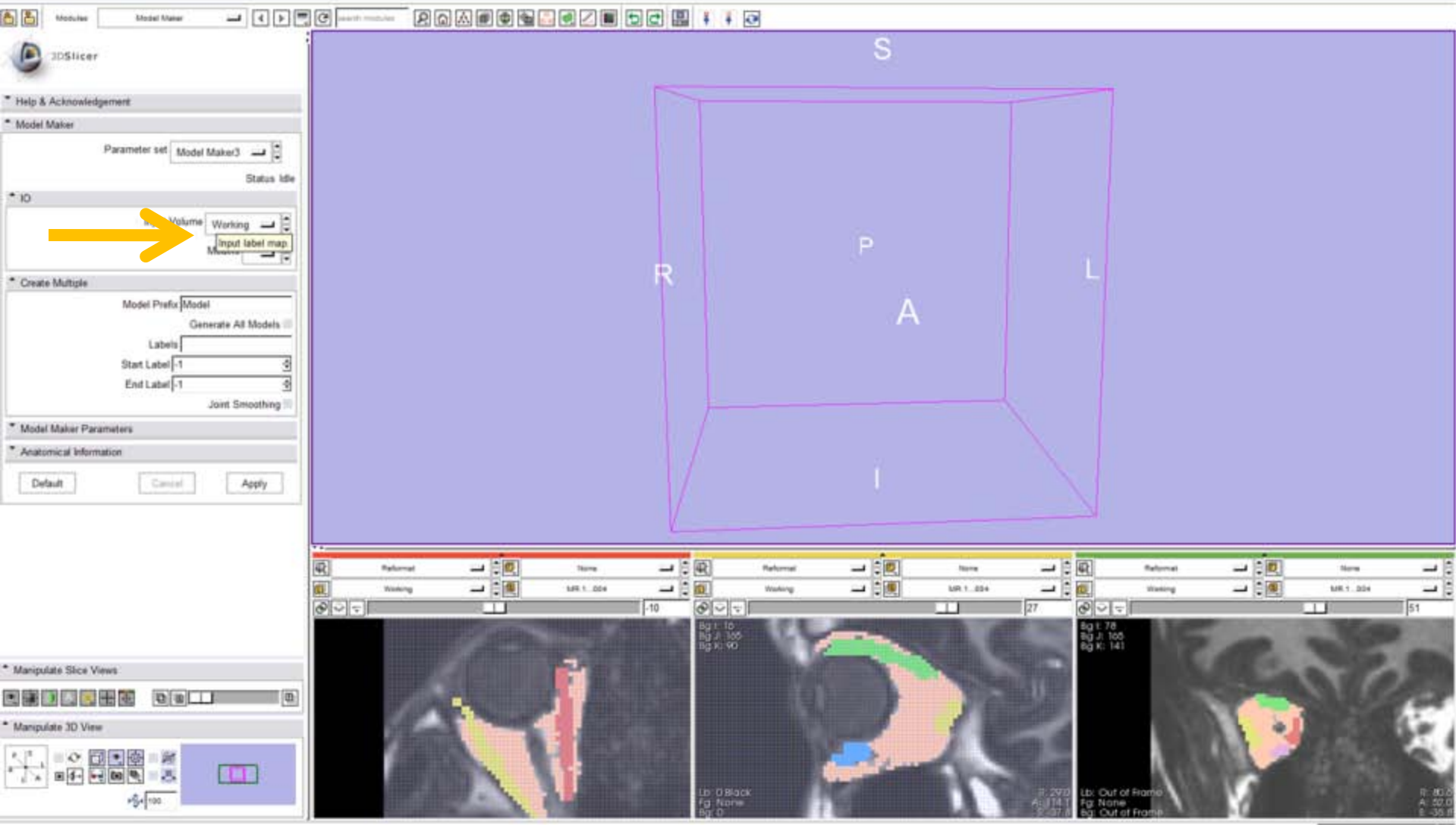

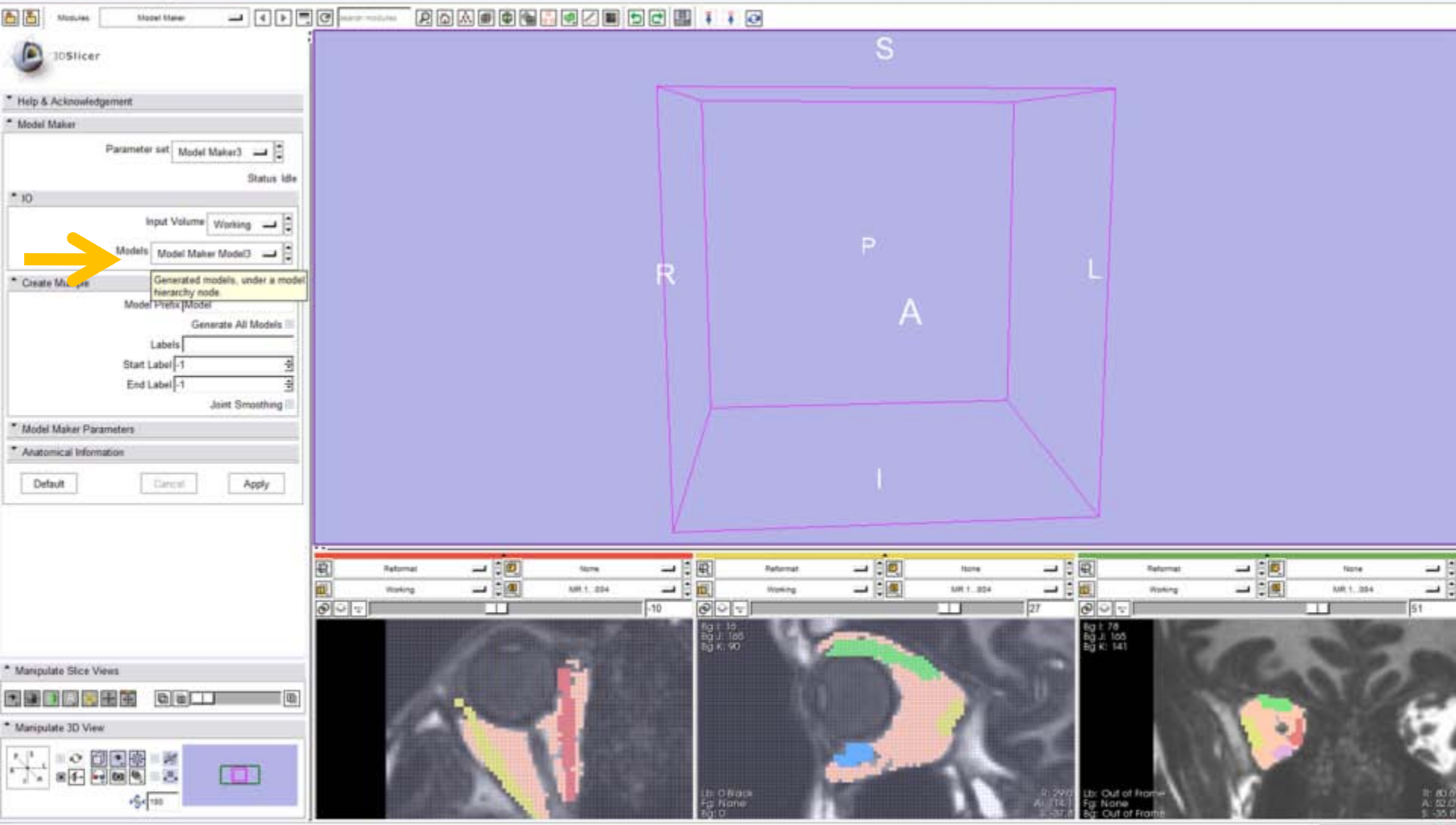

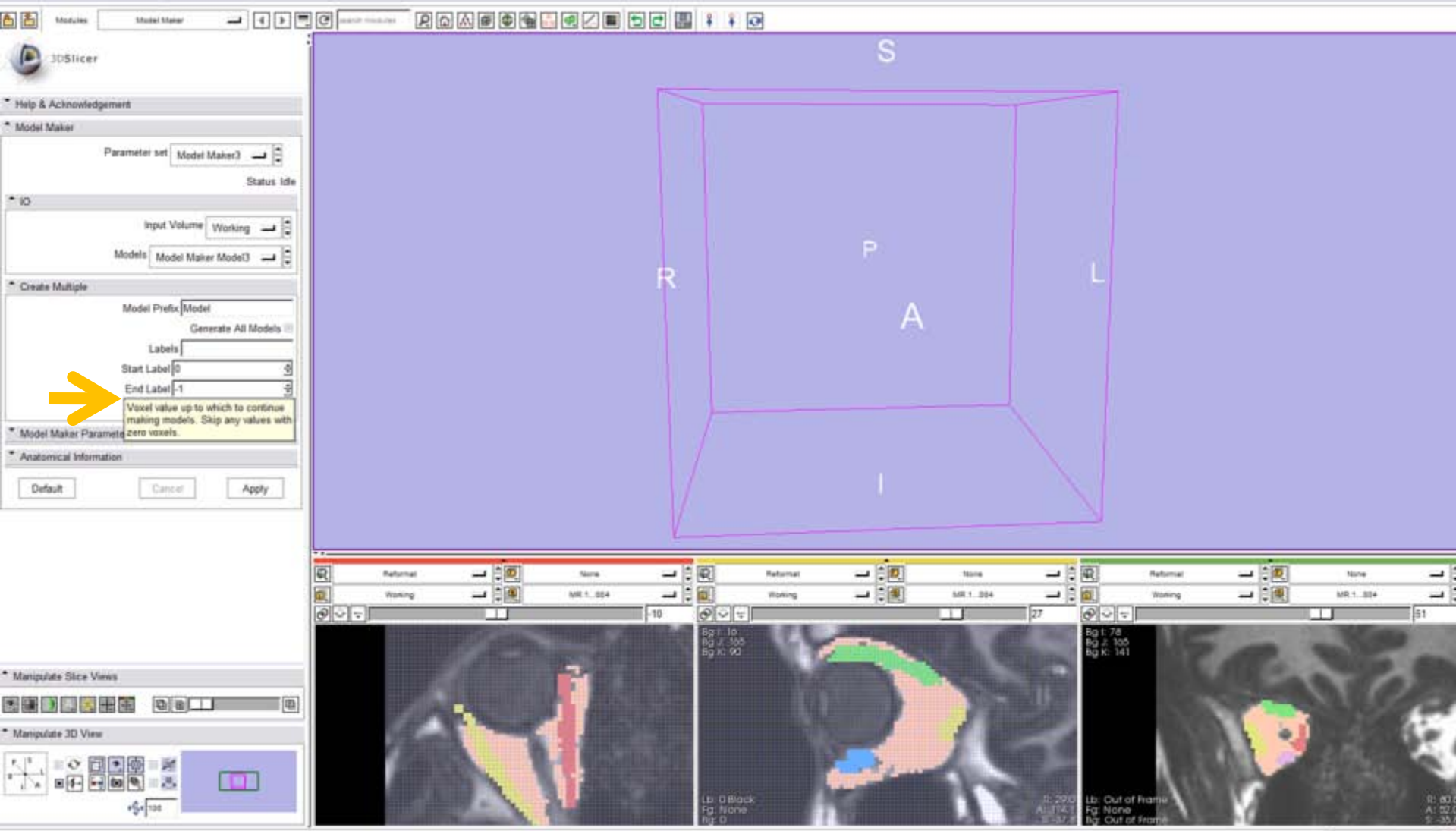

- Model Maker:** Includes a 'Parameter set' dropdown (Model Maker3), 'Input Volume' (Working), and 'Models' (Model Maker Model3). It also has a 'Create Multiple' section with 'Model Prefix' (Model), 'Generate All Models' checkbox, and 'Labels' section with 'Start Label' (0) and 'End Label' (-1). A yellow arrow points to the 'End Label' field. Below this is a 'Voxel value up to which to continue making models. Skip any values with zero voxels.' field.
- Anatomical Information:** Includes 'Default', 'Cancel', and 'Apply' buttons.
- Manipulate Slice Views:** Includes various icons for slice manipulation.
- Manipulate 3D View:** Includes various icons for 3D view manipulation.

The bottom row shows three slice view windows:

- Left window:** Shows a brain slice with a red and yellow region. Labels: Rg: 10, Rg: 105, Rg: 90. Legend: Lb: 0 Black, Fg: None, Bg: 0.
- Middle window:** Shows a brain slice with a green, blue, and orange region. Labels: Rg: 76, Rg: 105, Rg: 141. Legend: Lb: Out of frame, Fg: None, Bg: Out of frame.
- Right window:** Shows a brain slice with a green, blue, and orange region. Labels: Rg: 76, Rg: 105, Rg: 141. Legend: Lb: Out of frame, Fg: None, Bg: Out of frame.

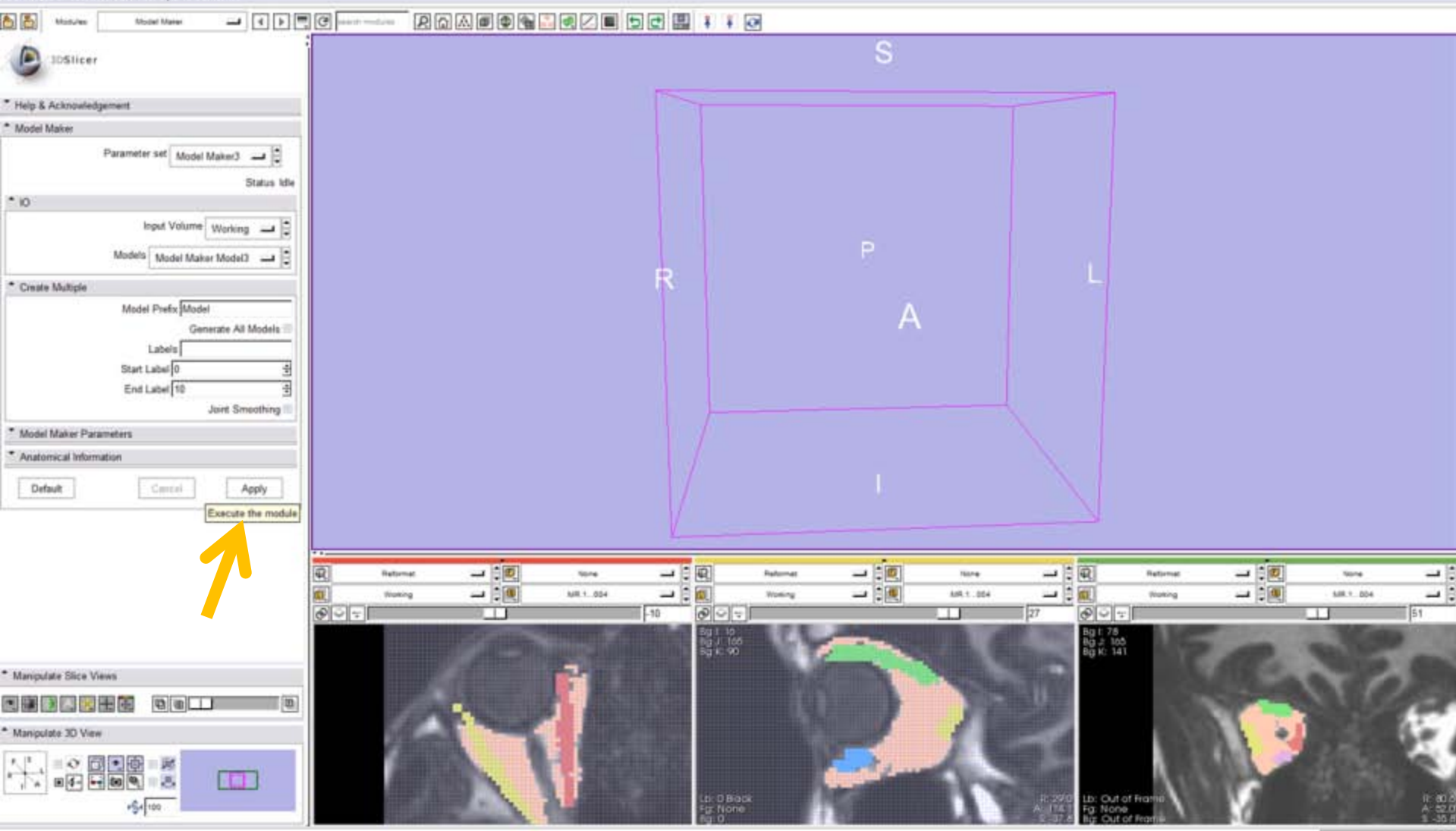

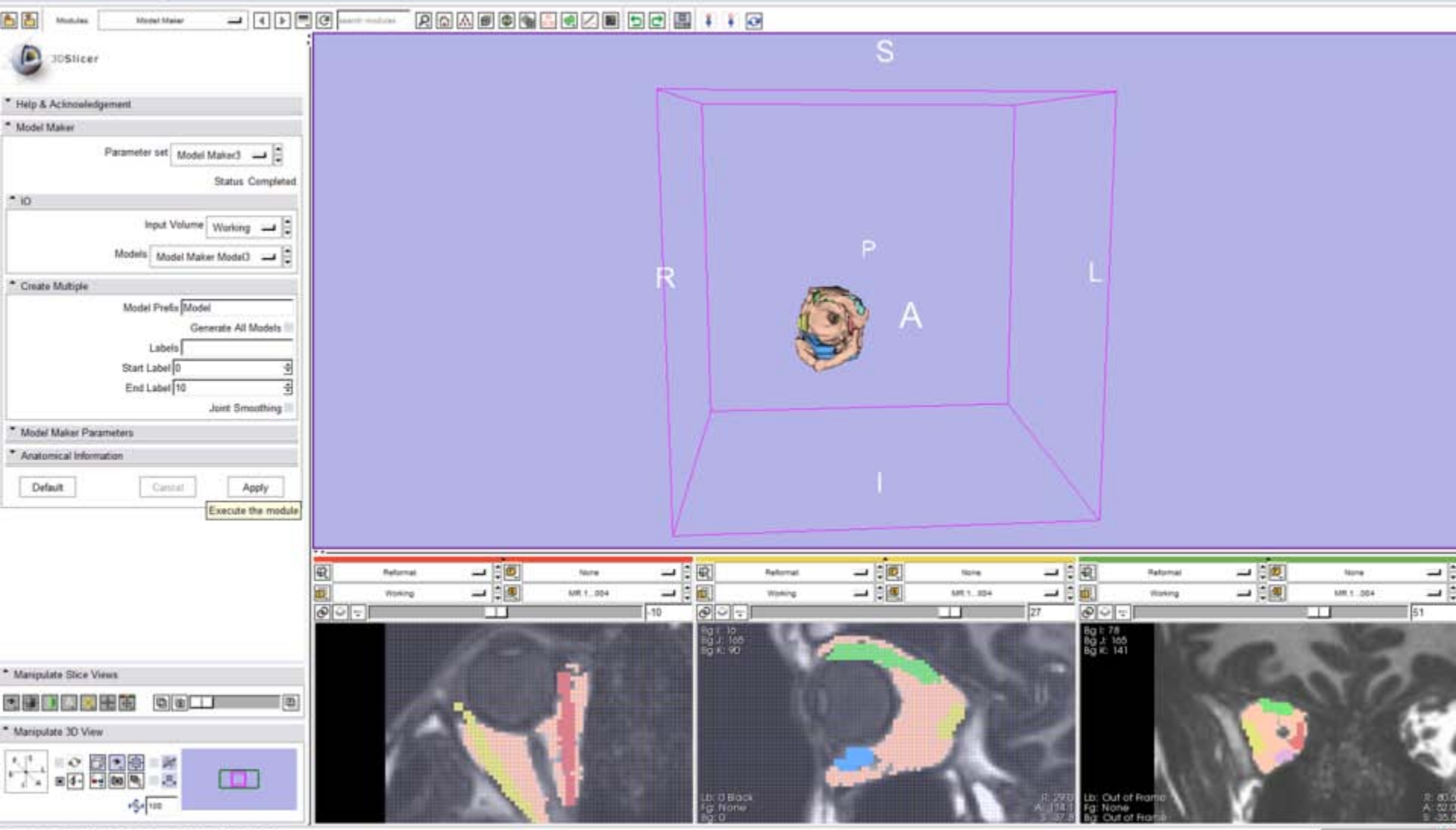

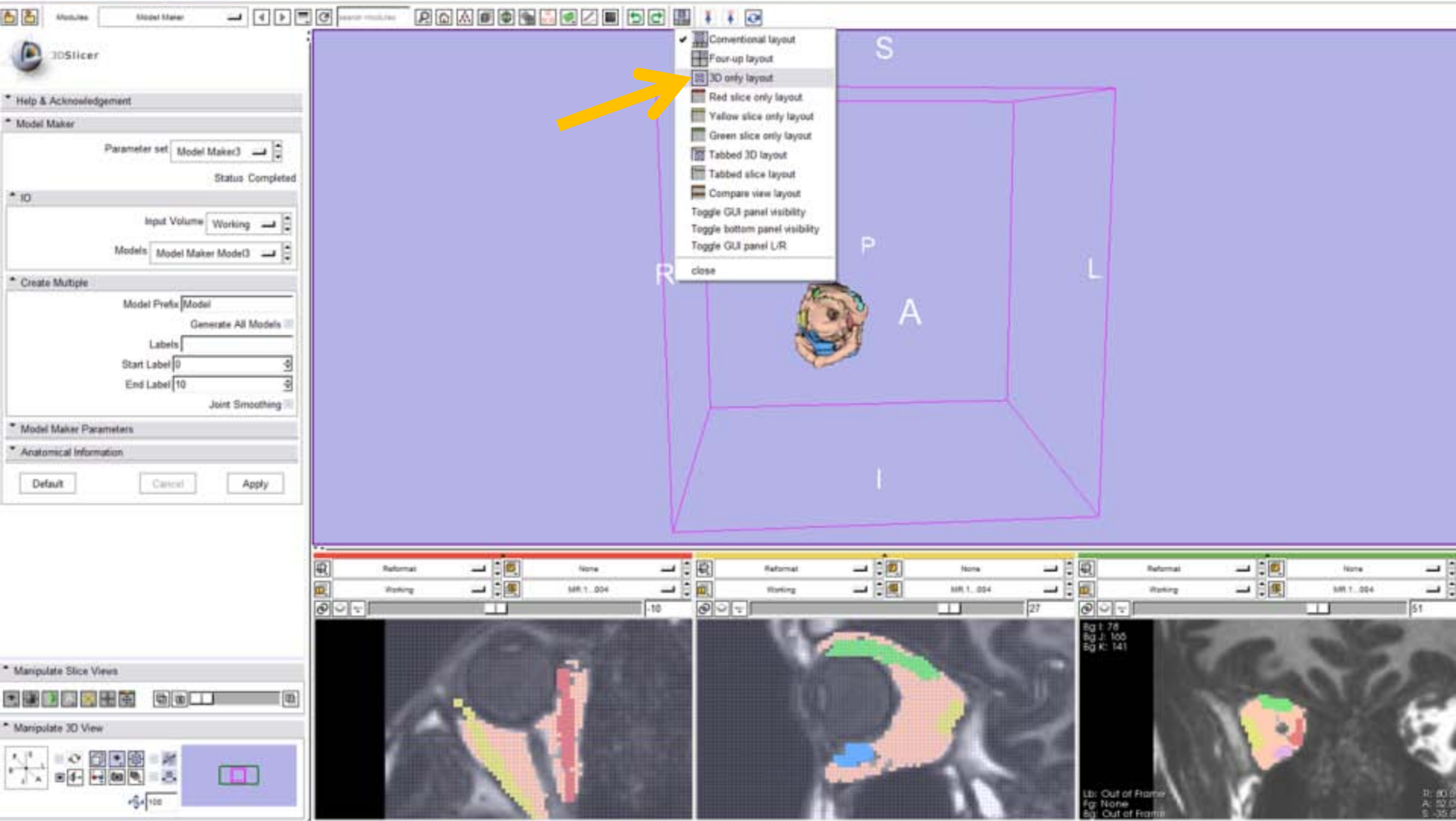

3DSlicer

Help & Acknowledgement

Model Maker

Parameter set: Model Maker3

Status: Completed

IO

Input Volume: Working

Models: Model Maker Model3

Create Multiple

Model Prefix: Model

Generate All Models:

Labels:

Start Label: 0

End Label: 10

Joint Smoothing:

Model Maker Parameters

Anatomical Information

Default Cancel Apply

Manipulate Slice Views

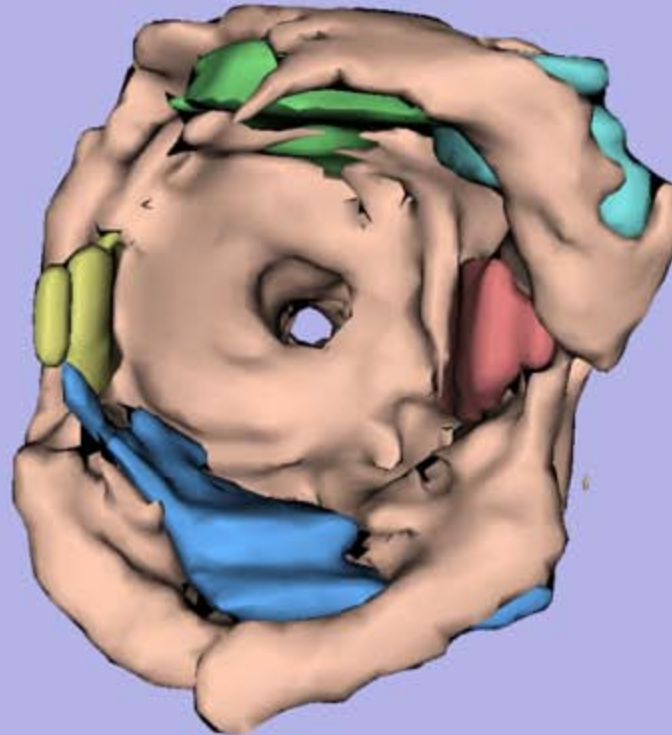
Manipulate 3D View

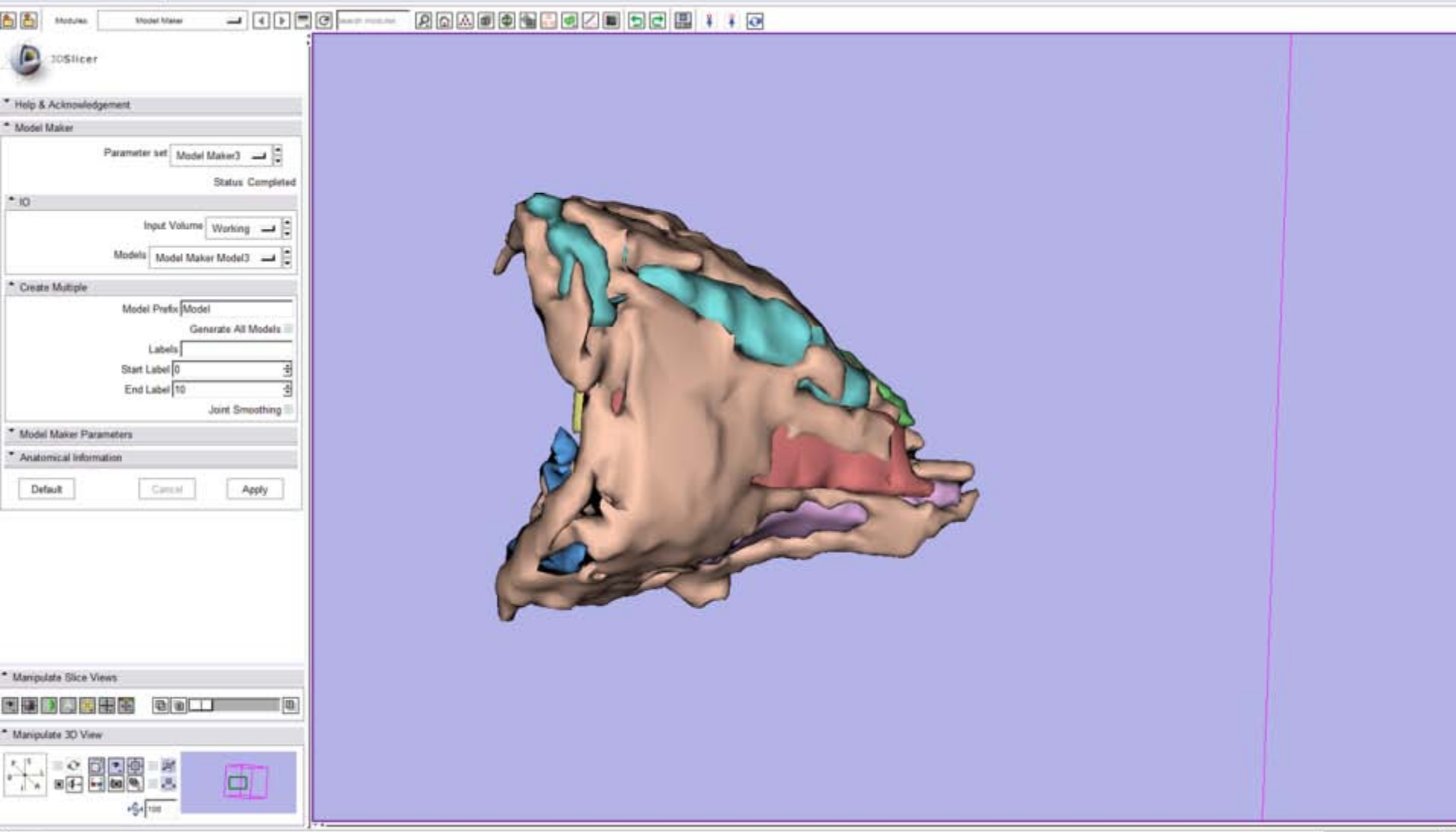

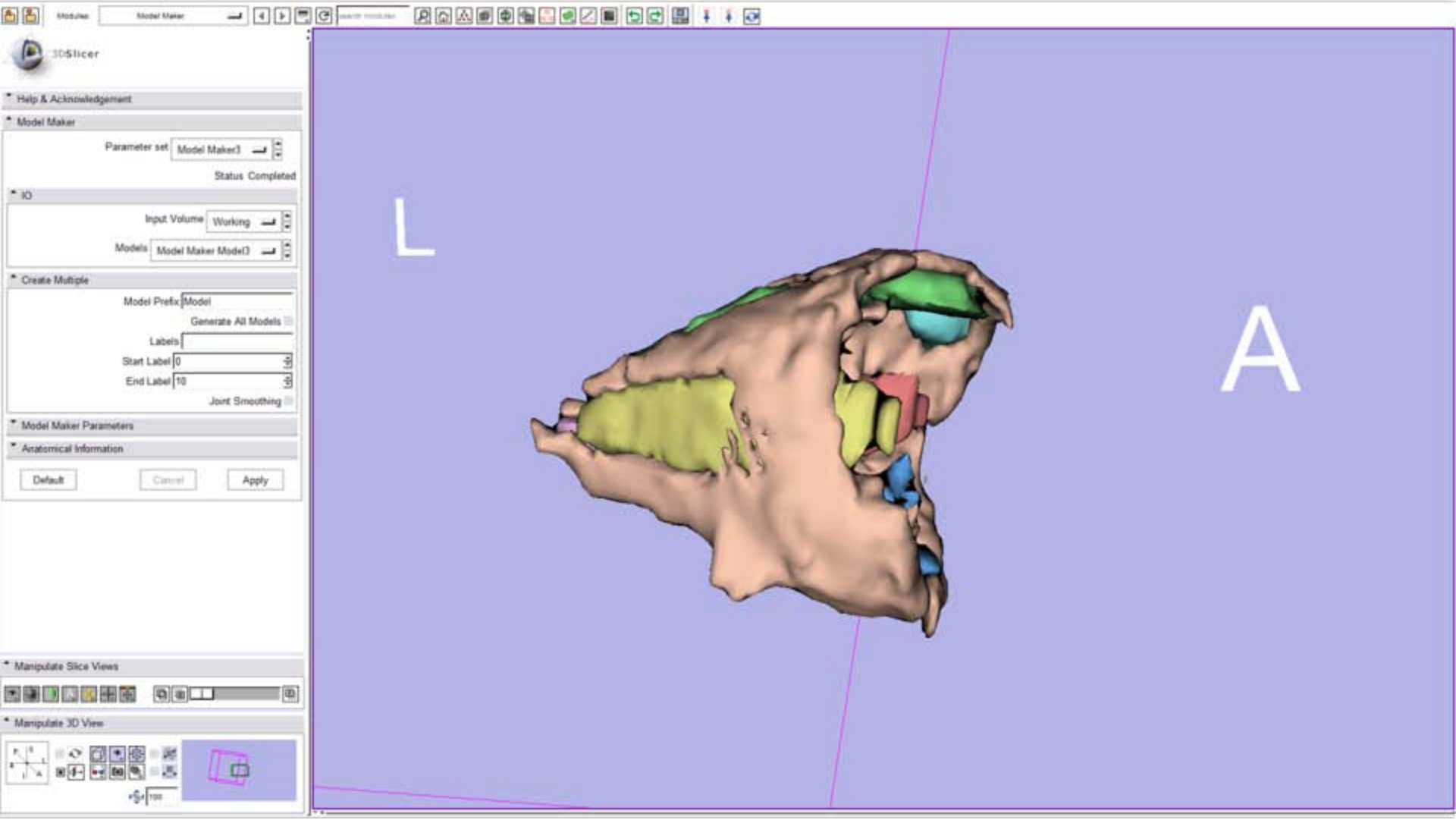

Conclusion

- Anatomical knowledge
- Intuitive graphical user interface to interact with the data
- Open-source environment

Acknowledgements

National Alliance for Medical Image Computing
NIH U54EB005149

Neuroimage Analysis Center
NIH P41RR013218

Morphometry Biomedical Informatics Research Network
NIH U24RRO21382

Surgical Planning Laboratory (BWH)
<specific thanks>

National Center for Image Guided Therapy
NIH U41RR019703

Fondation Saint Luc, Brussels, Belgium <http://www.fondationsaintluc.be>
Cliniques Universitaires saint Luc, Brussels, Belgium
<http://www.saintluc.be>
